

LINCOLN COUNTY, MONTANA

CERTIFICATE OF SURVEY

RETRACEMENT OF PARCEL "B" C.O.S. No. 2207, LINCOLN COUNTY RECORDS AND A RETRACEMENT OF PARCEL "A" C.O.S. No. 1739, LINCOLN COUNTY RECORDS

NW 1/4 OF SW 1/4 SECTION 10, Twp.30N.,R.31W., P.M.M.

NAME: WILLIAM G. AND GAYLE L. CORBETT MAY 2001

PURPOSE OF SURVEY/EXEMPTION

I/we hereby certify that the purpose of this survey is to retrace the boundary of Parcel "B" C.O.S. No.2207 and Parcel "A" C.O.S No.1739 Lincoln County Records and that no new or additional parcels have been created. Therefore, this survey is exempt from review being completed pursuant to the Montana Subdivisions Act and Platting Act and the Montana Sanitation in Subdivisions Act.

Dated this 8 day of JUNE, 2001 A.D.

William Corbett and Mike Corbett

BASIS OF BEARING PER COS. 2207
LINCOLN COUNTY RECORDS

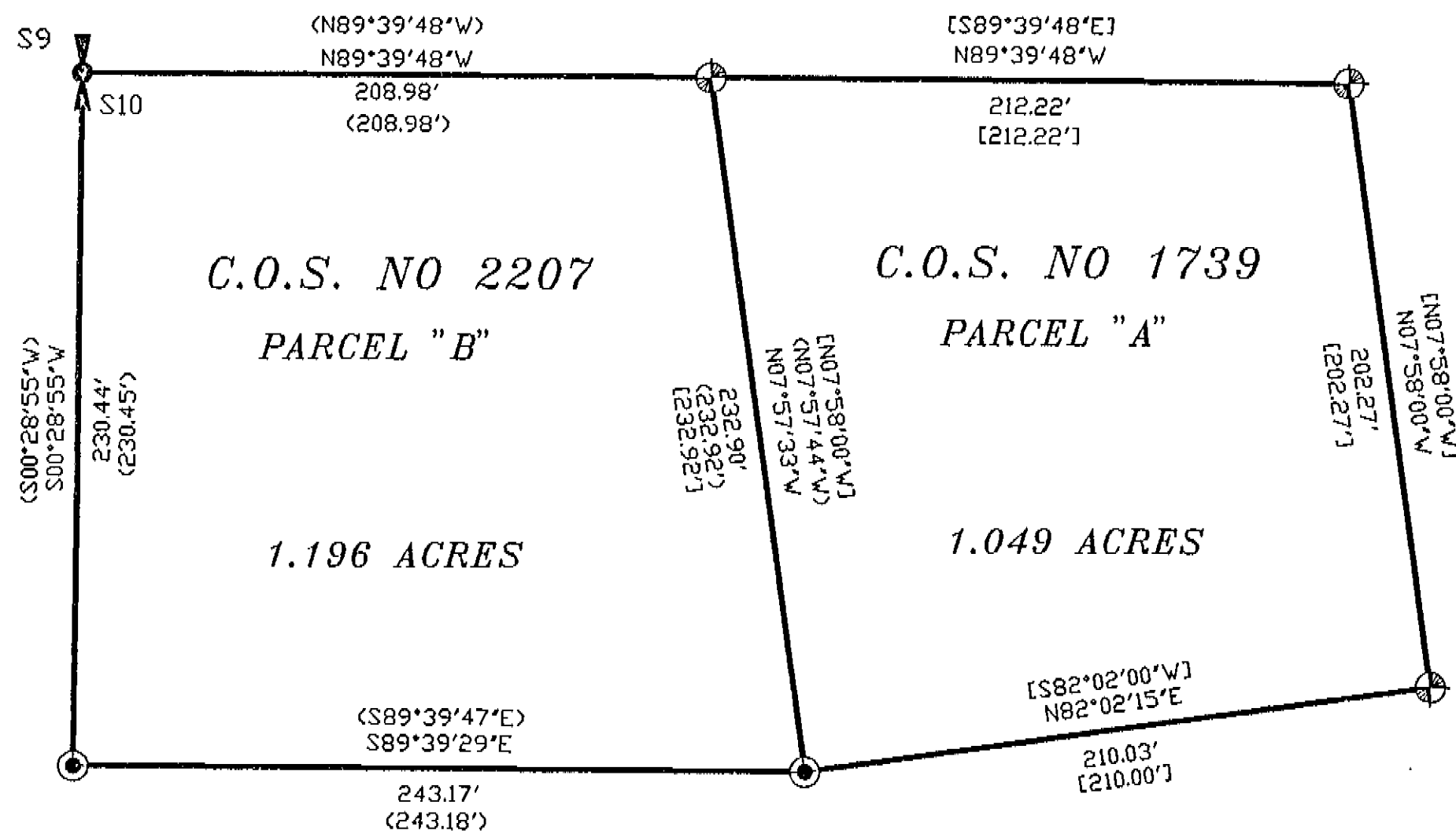

C.O.S. NO. 2663

C.O.S. NO 2663

LEGEND

- SET 5/8 INCH DIA. REBAR WITH 1 1/4 INCH DIA. PLASTIC CAP STAMPED KED 4975-S
- FOUND 5/8 INCH DIA. REBAR WITH 1 1/4 INCH DIA. PLASTIC CAP STAMPED KED 4975-S
- S9 FOUND 3 1/4 INCH DIA. BRASS CAP BLM T30N R31W S9/S10 STAMPED BLM 1968 T.36N., R.27W., P.M.M., 1/4 S30 S29
- < > RECORD AS PER C.O.S. NO. 2207
- [] RECORD AS PER C.O.S. NO. 1739

GRAPHIC SCALE

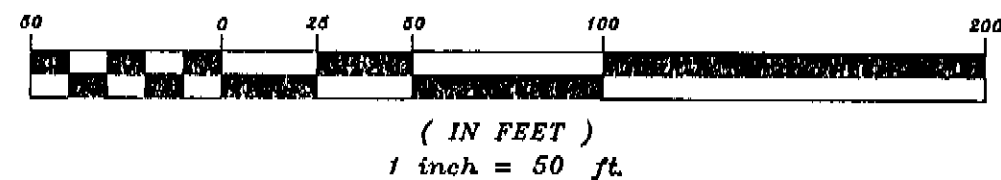

DAVIS SURVEYING
(406)295-5441

DRAWN BY: pww DATE: 5/24/2001
T303110C

CERTIFICATE OF SURVEYOR

STATE OF MONTANA
County of Lincoln

I, Kenneth E. Davis, a registered land surveyor do hereby certify that I have performed the survey shown on the attached C.O.S. or that such survey was performed under my supervision to my best knowledge and ability; that said survey is true and complete as shown and the monuments found and set occupy the position shown thereon.

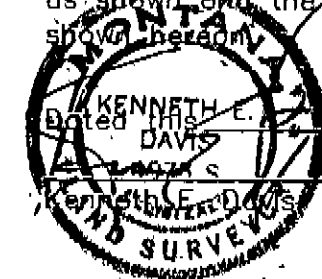

Dated this 8 day of JUNE, 2001 A.D.
Daniel J. Theodor Notary Public My Commission Expires July 10, 2023

STATE OF MONTANA
COUNTY OF LINCOLN

Filed on this 27th day of June, 2001 A.D. at 8:30 O'clock A.m.

Carol A. Cummins by Fannie Dinnis
County Clerk and Recorder Deputy

C.O.S. NO. 3032

Doc# 153550