

# CERTIFICATE OF SURVEY RETRACEMENT SURVEY

Lots 13 & 14 of Block 3 in Kootenai Vista  
per Plat No. 2340

NW 1/4 Section 27 Twp. 32N. R. 34W., P.M.M.

For: Robert & Cora Tanner Date: June 2001

## CERTIFICATE OF SURVEYOR

STATE OF MONTANA  
County of Lincoln

I, Kenneth E. Davis, a registered land surveyor do hereby certify that I have performed the survey shown on the attached plat or that such a survey was performed under my supervision to my best knowledge and ability; that said survey is true and complete as shown and the monuments found and set occupy the position as shown hereon.



Dated this 20th day of June, 2001 A.D.

Kenneth E. Davis Registered Land Surveyor No. 4975-S

## PURPOSE OF SURVEY/EXEMPTION

I/we hereby certify that the purpose of this survey is to retrace the boundary of lots 13, 14 Block 3 Kootenai Vista and that no new or additional parcels have been created. Therefore, this survey is exempt from review being completed pursuant to the Montana Subdivisions Act and Platting Act and the Montana Sanitation in Subdivisions Act.

## LEGEND

- ⊕ SET 5/8 INCH DIAMETER REBAR WITH A 1 1/4 INCH DIAMETER PLASTIC CAP STAMPED KED 4975-S
- FOUND 1 1/2 STEEL ROD
- FOUND 3/4 INCH REBAR UNCAPPED
- ( ) RECORD PER PLAT NO. 2340
- [ ] RECORD PER PLAT NO. 2363

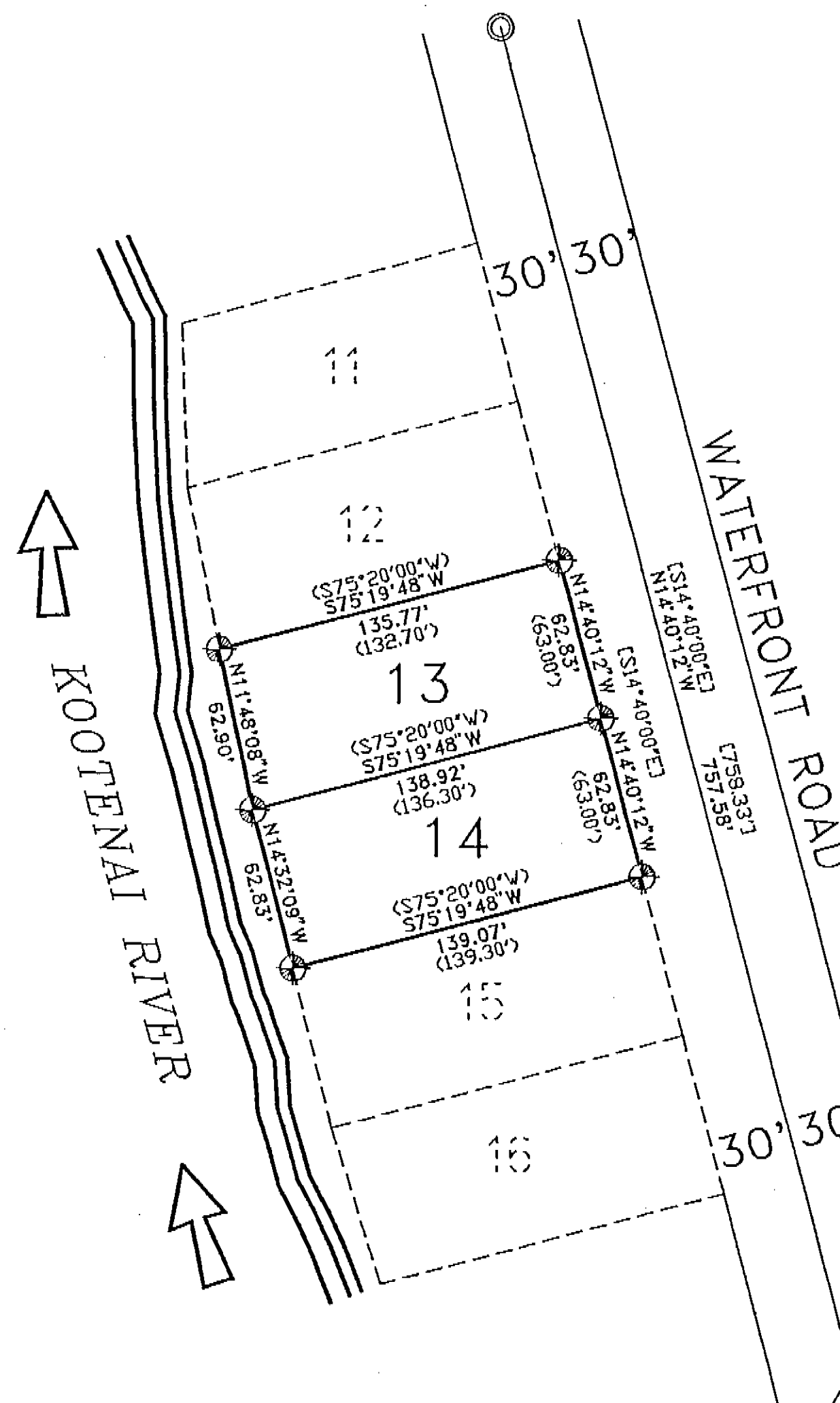
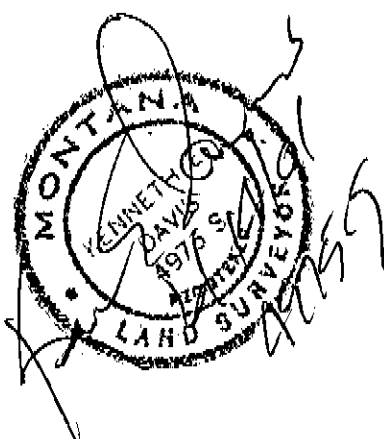

GRAPHIC SCALE



( IN FEET )  
1 inch = 50 ft.

[BASIS OF BEARING]  
[N 00°10'00" W]  
[1335.45']  
[1334.56']  
[1169.58']  
[1170.44']

EXAMINED AND APPROVED FOR LINCOLN COUNTY BY: [Signature]

STATE OF MONTANA  
County of Lincoln

Filed on this 20th day of June, 2001 A.D. at 8:30 O'clock A.m.

Coral M. Cummings by Jessie Dennis  
County Clerk and Recorder Deputy

DAVIS SURVEYING INC.

TROY, MONTANA (406) 295-5441

DATE: 12-04-01 REV:  
DRAWN BY: CJR FILE: T323427B.DWG

Doc# 153399

CERTIFICATE OF SURVEY NO. #3029