

**CERTIFICATE OF SURVEY
RETRACEMENT
OF LOT 48, OF WARLAND HEIGHTS,
IN THE SW 1/4 SECTION 25, T.32N., R.29W., P. M., MT.
LINCOLN COUNTY, MONTANA
JUNE 2001**

1/4
26 25

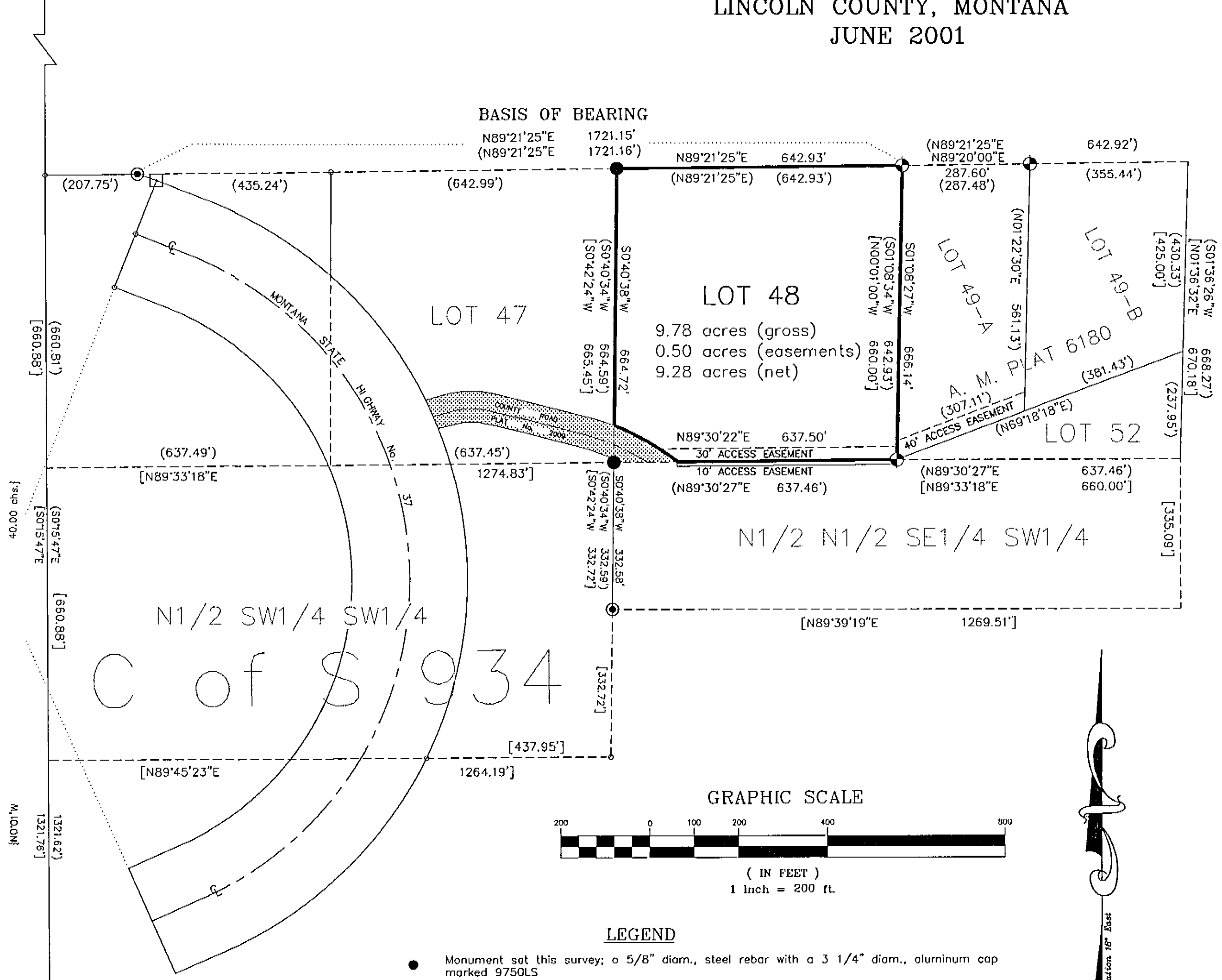

FOR: GASTON J. MORIN

PURPOSE OF SURVEY

The purpose of this survey is to retrace the exterior boundaries of an existing tract of record, and no division of land is hereby created; therefore, this survey is exempt from review, being completed pursuant to Section 76-3-404, M.C.A.

HISTORY OF SURVEY

1902, Original G.L.O. boundaries and subdivision of Township 32 North, Range 29 West by Paul S. A. Bickel and Walter G. Filer.
1967 retracement of the South half of the Township line between Section 25 T32N, R29W P. M. MT., and Section 30 T32N R28W P. M. MT., by Ira M. Tiltonson
1975, BLM remonumentation of G.L.O. corners by J. French
1981, C.O.S. No. 934 by M.D. Louteren 4232S
1996, C.O.S. No. 2462 by K.E. Davis 4975S
1998, Amended Plat No. 6180 by K.E. Davis 4975S

BASIS OF BEARING

Bearings are based on the recorded bearing of the line between the C-N-S 1/64 and the RM for the N-N-S 1/64 as recorded on Certificate of Survey No. 934, filed in the Lincoln County Courthouse.

I hereby certify that the purpose of this survey is to retrace the boundary of an existing parcel and that no new or additional parcels are hereby created. Therefore, this survey is exempt from review as a subdivision under both the Montana Subdivision and Platting Act and the Montana Sanitation in Subdivisions Act.

Gaston J. Morin
Gaston J. Morin, Owner of record

SURVEYOR'S CERTIFICATE:

I hereby certify that I am a registered land surveyor in the State of Montana, that the survey shown on this Certificate of Survey has been prepared in accordance with Montana Code Annotated (Sections 76-3-101 through 76-3-614) and the Lincoln County regulations adopted pursuant thereto.

Steven A. Boyer
Steven A. Boyer, Montana Reg. No. 9750LS

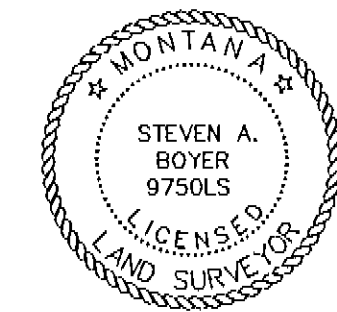

CERTIFICATE OF EXAMINING OFFICIAL:

Approved this 13th day of June, 2001, A.D.
Robert Blythe
Examining Official

CERTIFICATE OF CLERK AND RECORDER:

State of Montana, County of Lincoln, filed this 13th day
of June, 2001, A.D. at 11:40 o'clock A.M.
Paul H. Cummings by *Jeanne O'Brien*
County Clerk Recorder Deputy

DOCUMENT NO. 153289

CERTIFICATE OF SURVEY NO. 3028

- LEGEND**
- Monument set this survey; o 5/8" diam., steel rebar with a 3 1/4" diam., aluminum cap marked 9750LS
 - ⊕ Section and 1/4 section corner monuments of record, a 2 1/2" diam., aluminum pipe with a 3 1/4" diam., aluminum cap, marked B.L.M., 1967
 - ⊙ Lot corner monument found; a 5/8" diam., steel rebar with a 1 1/4" yellow plastic cap marked 4975-S
 - ⊙ Section subdivision monument found; a 2 1/4" diam., aluminum pipe with a 3 1/4" aluminum cap marked 4232-S
 - Concrete R/W monument
 - Section lines
 - Property boundary
 - - - Minor subdivision lines
 - { } Original G.L.O. record
 - () Amended Plat No. 6180 & Certificate of Survey No. 2462 by K.E. Davis 4975-S
 - [] Certificate of Survey No. 934 by M.D. Louteren 4232-S

Magnetic Declination: 18' East