

C. OF S. # 814
Timber Trails E
C. OF S. # 879

LEGAL DESCRIPTION

We hereby certify that the purpose of this survey is to partially retrace the boundary of existing parcel and that no additional parcels are hereby created. Therefore, this survey is exempt from review as a subdivision under both the Montana Subdivision and Platting Act and the Montana Sanitation in Subdivisions Act.

STATE OF IDAHO)
County of ADA) ss.

Notary Public for the State of 104710
Residing at 301SE 104TH
My Commission Expires July 21, 2019

STATE OF Montana)
County of Lake) ss.

This instrument was acknowledged before me on
by LINDA M. ZOOK.

Harold Wooden
Notary Public for the State of Montana
Residing at Cotton Mt
My Commission Expires 2-2-04

Approved: 5-30, 2001

CERTIFICATE OF SURVEYOR

STATE OF MONTANA)
County of Lincoln) ss

I, **DAWN MARQUARDT**, a registered Land Surveyor, do hereby certify that I have performed the survey shown on the attached Certificate of Survey;
that such survey was made in March 2001; that said survey is true and complete as shown and that the monuments found and set are of the character and occupy the positions shown thereon.

Dated this 30th day of April, 2001

[Handwritten signature]

DAWN MARQUARDT
Registration No. 7328 s
285 1st Ave EN
Kalispell, MT 59901

STATE OF MONTANA
County of Lincoln

Filed on the 31st day of May, 2001 A.D., at 10:15 o'clock A. m.

Coral N. Cummings
County Clerk and Recorder

By: Francie Dennis
Deputy

Instrument Record No. 153010
187 3025

Field Crew: BP & crew

Date: MARCH 19, 2001

Revision Date: n/a

Project Name: ZOOK

Project Number: 01-041

Filename: working

Drawn By: SHERM

CORRECTED CERTIFICATE OF SURVEY No. 3018

CS 3025

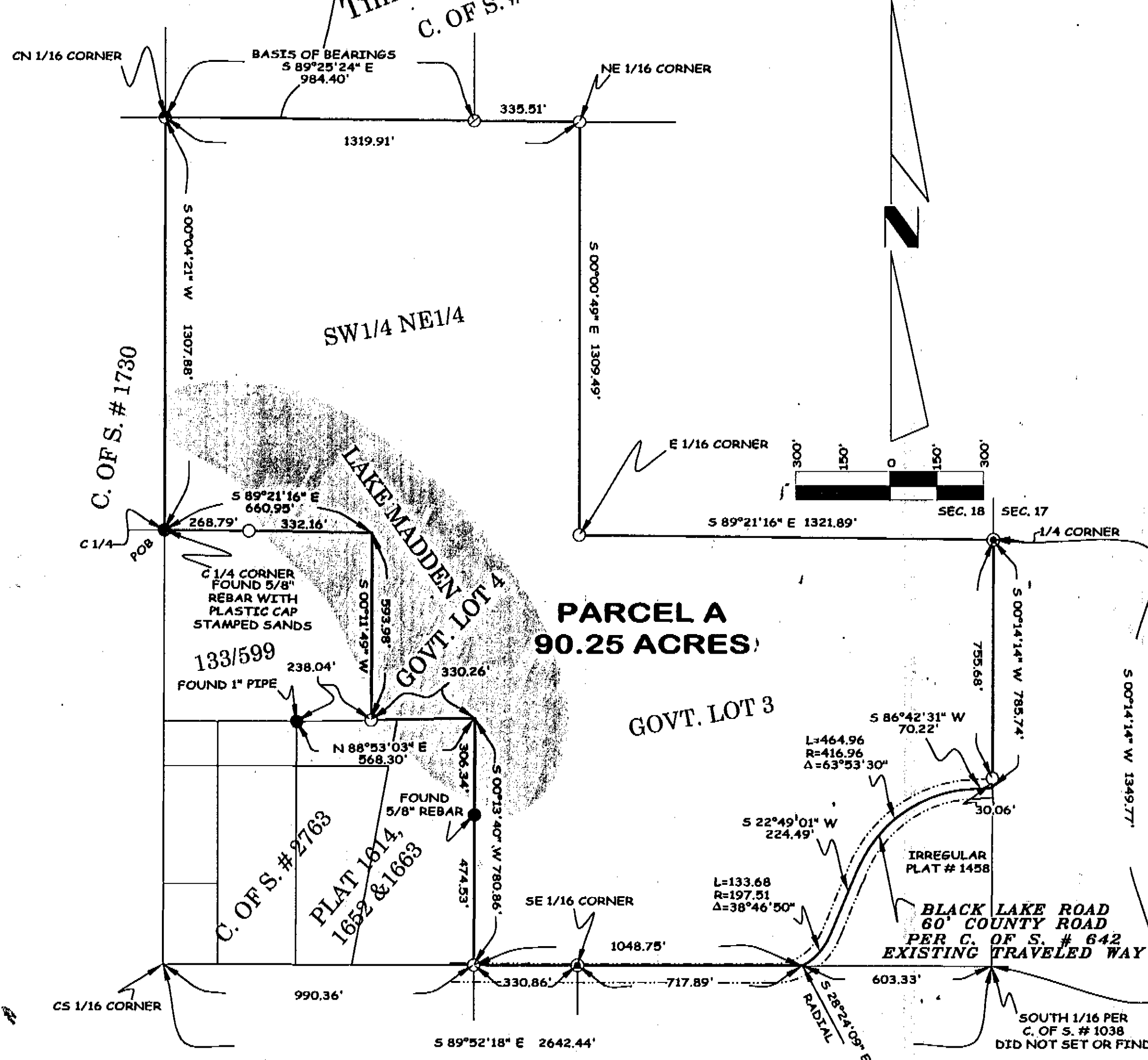

- LEGEND**
- SET 5/8"x24" REBAR WITH PLASTIC CAP STAMPED 7328 S
 - FOUND POINT AS NOTED
 - ◎ FOUND 5/8" REBAR STAMPED M. D. L.
 - ◐ FOUND 5/8" REBAR WITH PLASTIC CAP STAMPED DOYLE
 - ◑ FOUND 5/8" REBAR WITH PLASTIC CAP STAMPED 7328 S

