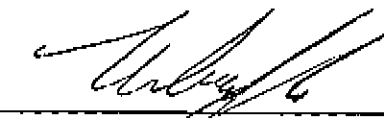

**Certificate of Survey
Partial Retracement of Lot 1
EMERALD ESTATES
NW 1/4 and Gov't Lot 1,
Section 16, T34N R25W, P.M., M.
Lincoln County, Montana**

OWNERS: Harlan Dean, Jr.
PURPOSE: PARTIAL RETRACEMENT
DATE: April 9, 2001

I hereby certify that the purpose of this survey is to partially retrace the boundary of an existing lot (Lot 1 of Emerald Estates) and that no additional parcels are hereby created. Therefore, this survey is exempt from review as a subdivision under both the Montana Subdivision and Platting Act and the Montana Sanitation in Subdivisions Act.

HARLAN DEAN, JR.

STATE OF MONTANA)
County of Lincoln) ss.

This instrument was acknowledged before me on May 10, 2001,
by HARLAN DEAN, JR.

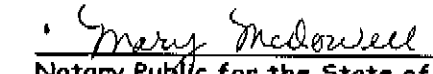
Notary Public for the State of Montana
Residing at Fortine, MT
My Commission Expires 9-23-02

Approved: , 2001

CERTIFICATE OF SURVEYOR

STATE OF MONTANA)
County of Lincoln) ss

I, DAWN MARQUARDT, a registered Land Surveyor, do hereby certify that I have performed the survey shown on the attached Certificate of Survey; that such survey was made in April 2001; that said survey is true and complete as shown and that the monuments found and set are of the character and occupy the positions shown thereon.

Dated this 11th day of May, 2001

DAWN MARQUARDT
Registration No. 7328 s
285 1st Ave EN
Kalispell, MT 59901

STATE OF MONTANA
County of Lincoln

Filed on the 16th day of May, 2001, A.D., at 9:30 o'clock A.m.



Coral M. Cunningham
County Clerk and Recorder

By: 
Deputy

Instrument Record No. 152803

Date: MARCH 28, 2001	Field Crew: BP & CREW
Project Name: DEAN, HARLAN	Revision Date: n/a
Filename: working	Project Number: 01-038
	Drawn By: SHERM

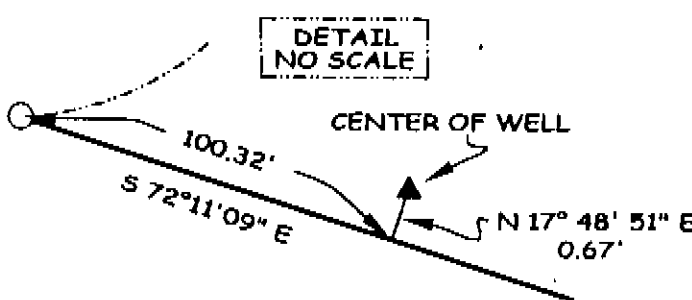
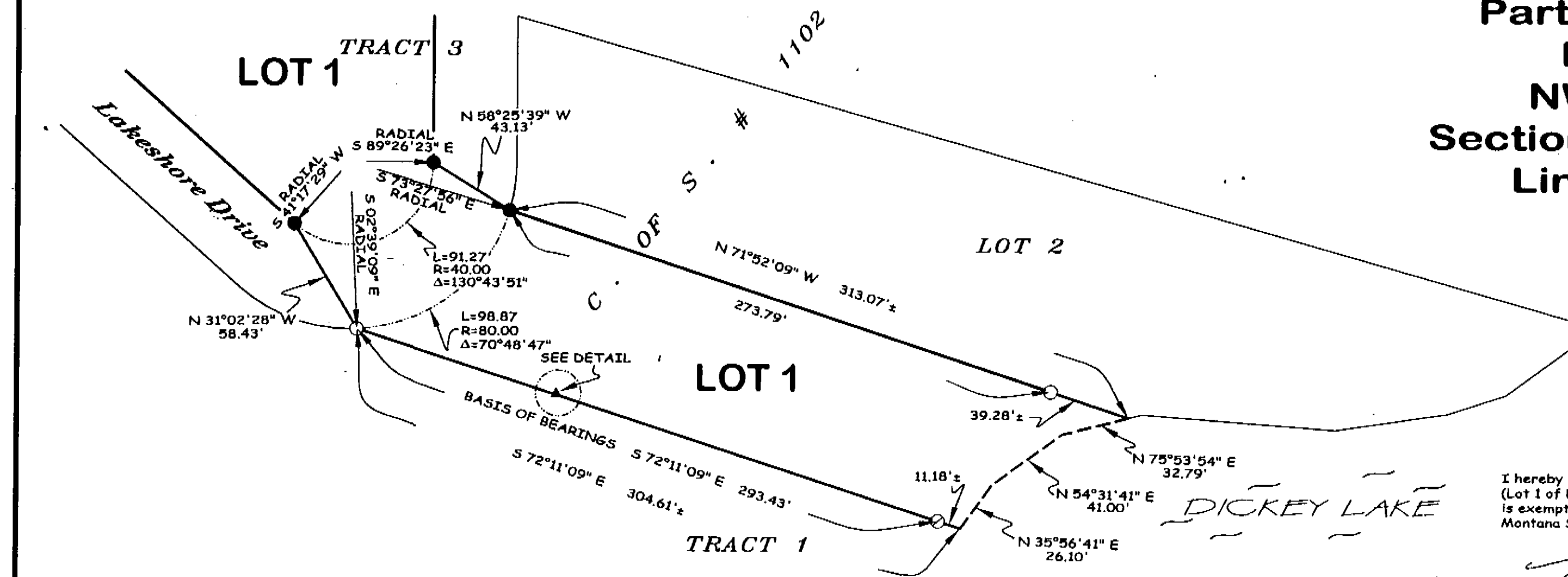
CERTIFICATE OF SURVEY No. 3022



LEGEND

- SET 5/8"X24" REBAR WITH PLASTIC CAP STAMPED 7328 S
- FOUND 5/8" REBAR WITH PLASTIC CAP STAMPED DOYLE
- FOUND 5/8" REBAR WITH PLASTIC CAP STAMPED 7328 S

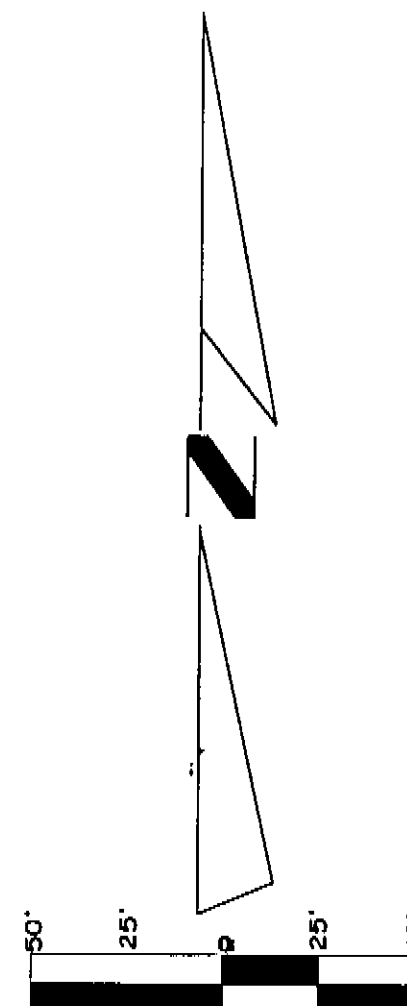

Marquardt & Marquardt Surveying
285 1st Ave. E.N. tel: (406) 755-8285
Kalispell, MT 59901 fax: (406) 755-3055