

# CERTIFICATE OF SURVEY

"RETRACEMENT" OF PARCEL "A" C.O.S NO. 1728  
 SW 1/4, SECTION 11, AND NW 1/4, SECTION 14,  
 T. 36N., R.27 W., P.M.,MT.  
 LINCOLN COUNTY, MONTANA

APRIL 2001

## LEGEND

- SET 5/8 INCH DIAMETER REBAR WITH A PLASTIC CAP STAMPED HUCHES 7322-LS
- FOUND 5/8 INCH DIAMETER BOLT
- ⊙ FOUND 1 INCH DIAMETER BOLT
- FOUND 5/8 INCH DIAMETER REBAR WITH A PLASTIC CAP STAMPED JHN 4661-S
- COMPUTED POINT ONLY
- ( ) RECORD PER COS NO. 1728
- { } RECORD PER PLAT NO. 2013

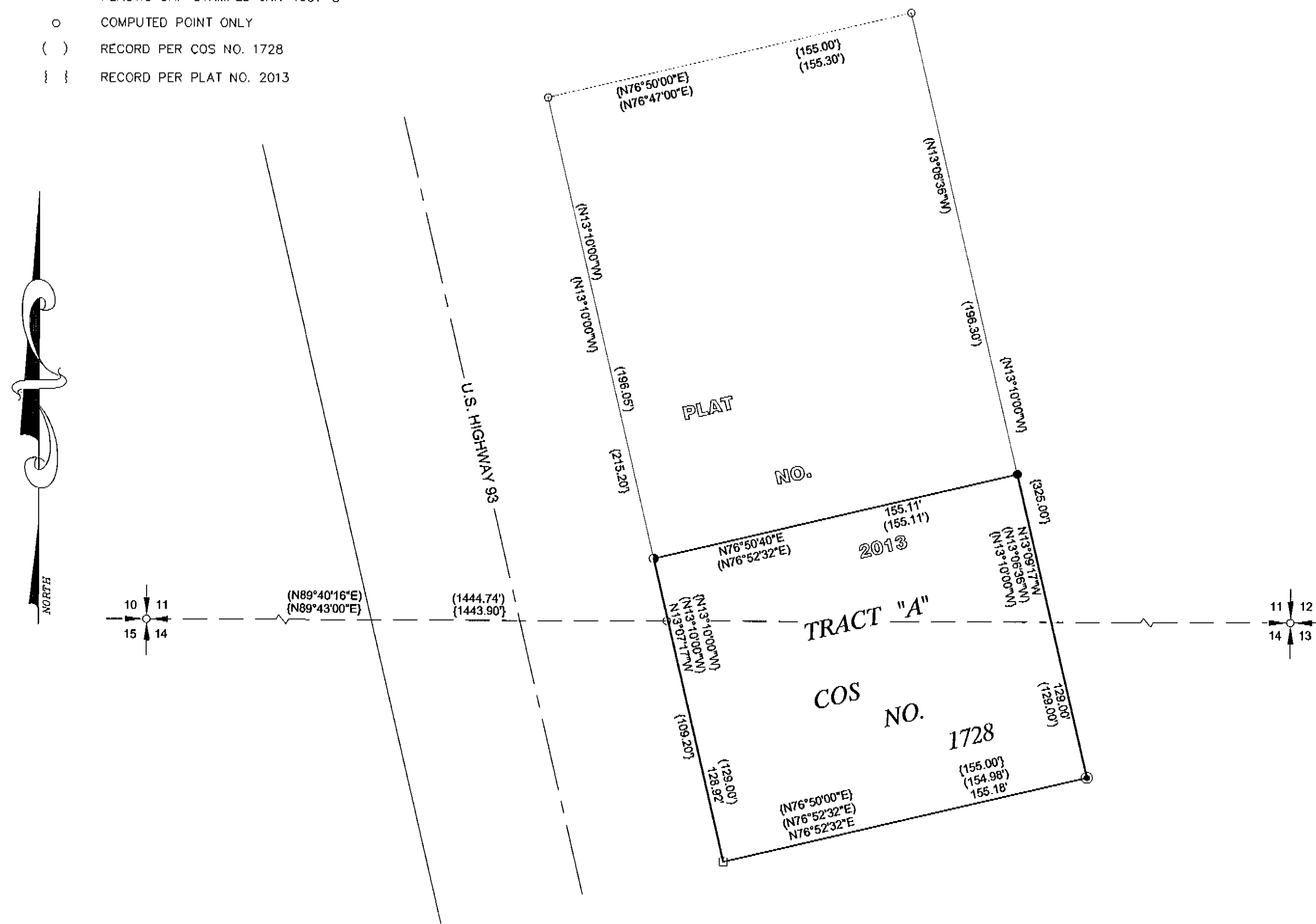

**KSI**  
 KOOTENAI SURVEYORS INC.  
 P.O. BOX 393  
 LIBBY, MT 59923  
 (406)293-4354

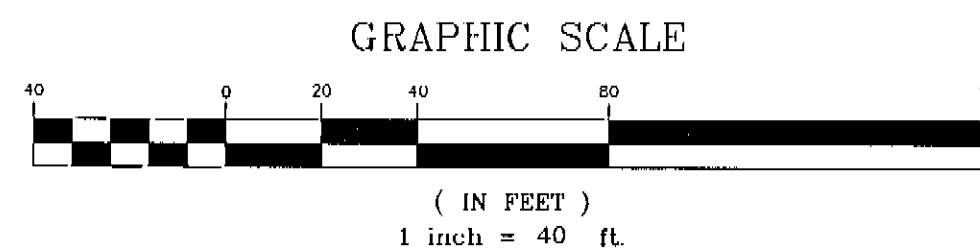

## PURPOSE OF SURVEY

The purpose of this survey is the retracement of a record parcel of land, Tract "A" of Certificate of Survey No. 1728; the re-establishment of an obliterated corner and marking property boundaries. Therefore no division of land is hereby created and is exempt from review as a subdivision.

## METHOD OF SURVEY

A four second Nikon total station and data collector was used with closed traverse procedures to tie previously set controlling monuments.

## BASIS OF BEARING

The basis of bearing for this survey is N76°52'32"E, as shown on COS No. 1728, between two found monuments.

## SURVEYOR'S CERTIFICATE:

I hereby certify that I am a Registered Land Surveyor in the State of Montana, that the survey shown on this Certificate of Survey has been prepared under my supervision and in accordance with Montana Code Annotated, Sections 76-3-101 through 76-3-625 and the Lincoln County regulations adopted pursuant thereto.

*Alvah F. Hughes* 7322LS 05/08/01  
 Alvah F. Hughes, Montana Reg. No. 7322LS Date



## EXAMINING OFFICIAL'S CERTIFICATION:

Approved this 9<sup>th</sup> day of May 2001

*[Signature]*  
 Examining Official

## CLERK AND RECORDER'S CERTIFICATION

State of Montana, County of Lincoln, filed this 10<sup>th</sup> day of May 2001, at 10:15 o'clock A.M.  
*Carol M. Cummings* by *Jeanne Dennis*  
 County Clerk Recorder Deputy

CERTIFICATE OF SURVEY NO. 3020  
Dx # 152717