

CERTIFICATE OF SURVEY

"RELOCATION OF COMMON BOUNDARIES LINES"
 GOV'T LOT 2, NE 1/4, SECTION 24, T. 27N., R.28 W., P.M.,MT.
 LINCOLN COUNTY, MONTANA
 FOR: LYLE BRIST APRIL 2001

DETAIL
 1 INCH = 30 FEET

PURPOSE OF SURVEY AND EXEMPTION CERTIFICATION

We, Lyle E. Brist & Mary O. Brist and First Interstate Bank, Trustee for Theresa Barron, record owners, hereby certify that the purpose of this survey and division of land is for the purpose of relocating a common boundary line between adjoining parcels outside a platted subdivision, due to fence-line encroachment. Therefore, this division is exempt as a subdivision pursuant to 76-3-207(1)(a), M.C.A. We further certify that Parcel "A" is exempt from review by the Department of Environmental Quality pursuant to ARM 17.36.605 Exclusions 2(a): Divisions for the purpose of acquiring additional land to become part of a parcel that does not have sanitary restrictions imposed provided that no dwelling or structure requiring water or sewage will be erected on the additional acquired parcel.

Lyle E. Brist 4-27-01 Date
Mary O. Brist 4-27-01 Date
Richard A. Sulford 4/27/01 Date
 First Interstate Bank, Trustee for Theresa Barron Date

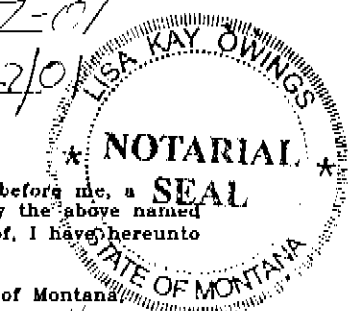

ACKNOWLEDGMENT

The foregoing Exemptions were subscribed and acknowledged before me, a Notary Public for the State of Montana, County of Lincoln, by the above named person(s), on this 27th day of April, 2001. In witness whereof, I have hereunto set my hand and affixed my notarial seal.

Lisa Kay Owings, Notary Public for the State of Montana
 residing in: *Lincoln* My Commission expires: *7-7-2004*

METHOD OF SURVEY

A Nikon total station was used with closed traverse procedures to tie previously set controlling monuments.

BASIS OF BEARING

The basis of bearing for this survey is N00°03'39"W, as shown on COS No. 2517 between two found 5/8 inch rebars marked Marquardt 7328-S.

LEGAL DESCRIPTION PARCEL "A"

An irregular tract of land, lying southeast of Libby, Montana, Lincoln County, and in Gov't Lot 2, NE 1/4, Section 24, T. 27N., R.28W., P.M.,MT., containing ±0.029 acres, and more particularly described as follows:
 Commencing at the southwest corner of Certificate of Survey No. 2517, a 5/8 inch rebar marked Marquardt 7328LS being the True Point of Beginning;
 Thence S00°03'39"E, 10.63 feet to a set 5/8 inch rebar, marked Hughes 7322LS;
 Thence N87°09'28"W, 189.44 feet to a 1 inch diameter drill steel reported to be the southwest corner of Irregular Plat No. 2002;
 Thence N00°03'39"W, 2.41 feet along the west line of said Irregular Plat No. 2002 to a computed point, on the south line of Gov't Lot 2;
 Thence, along the south line of Gov't Lot 2, S89°38'39"E, 189.21 feet to a 5/8 inch rebar, marked Marquardt 7328LS, being the True Point of Beginning, containing ±0.029 acres. Subject to and together with all appurtenant easements of record.

SURVEYOR'S CERTIFICATE:

I hereby certify that I am a Registered Land Surveyor in the State of Montana, that the survey shown on this Certificate of Survey has been prepared under my supervision and in accordance with Montana Code Annotated, Sections 76-3-101 through 76-3-625 and the Lincoln County regulations adopted pursuant thereto.

Alvan F. Hughes 7322LS 04/30/01 Date
 Alvan F. Hughes, Montana Reg. No. 7322LS

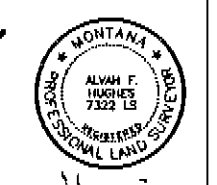

COUNTY TREASURER'S CERTIFICATION

I hereby certify that all real property taxes and special assessments assessed and levied on the parcel shown hereon are paid, pursuant to Section 76-3-811(1)(b), MCA.

Debra Miller May 1, 2001 Date
 Lincoln County Treasurer, Lincoln County, Montana

EXAMINING OFFICIAL'S CERTIFICATION:

Approved this 27th day of April, 2001

[Signature]
 Examining Official

CLERK AND RECORDER'S CERTIFICATION

State of Montana, County of Lincoln, filed this 2nd day

Thay 2001, at 9:45 o'clock A.M.
Coral A. Cummings *Jeanne Alessio*
 County Clerk Recorder Deputy

CERTIFICATE OF SURVEY NO. *3019* Doc # *152568*

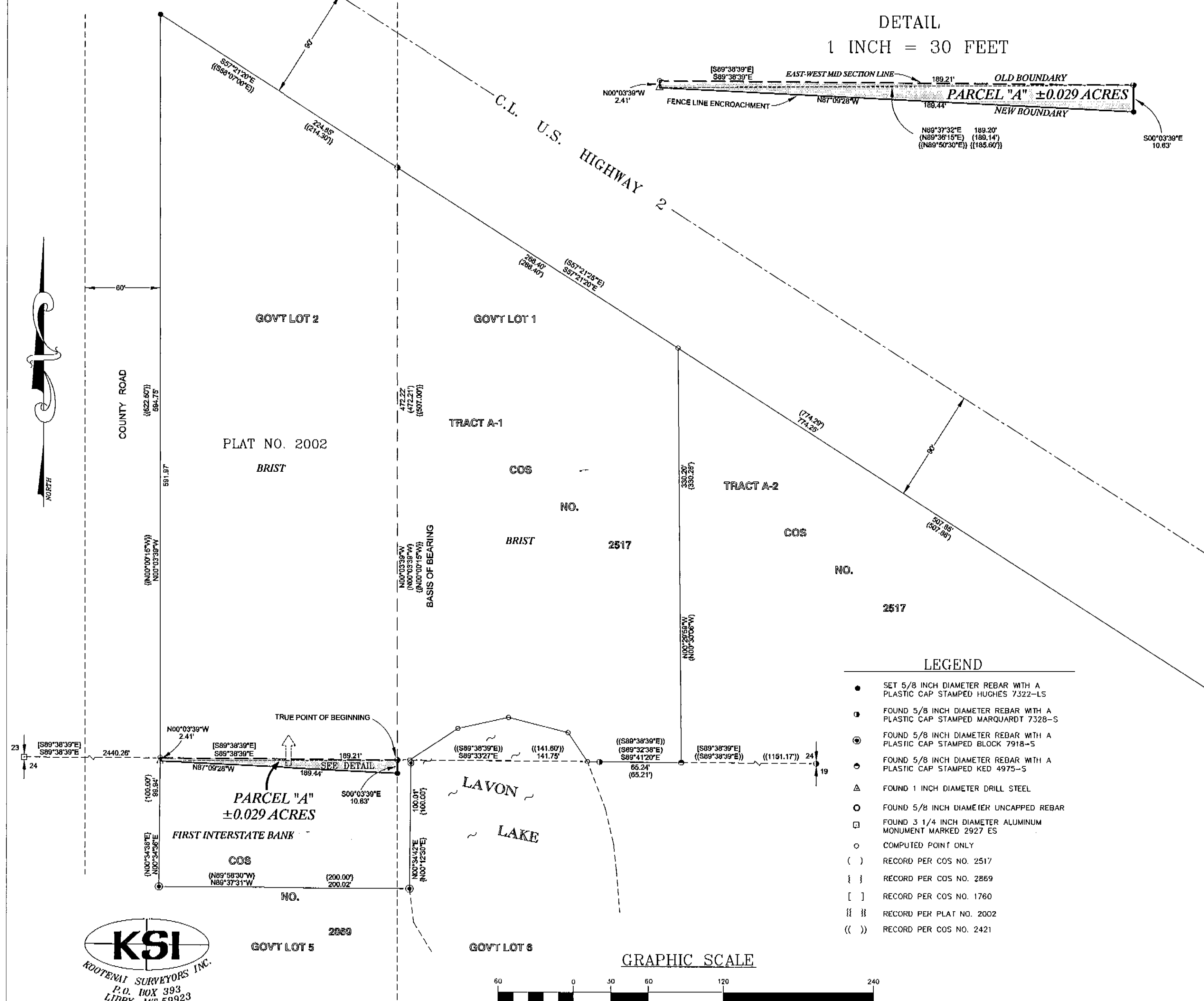

- ### LEGEND
- SET 5/8 INCH DIAMETER REBAR WITH A PLASTIC CAP STAMPED HUGHES 7322-LS
 - FOUND 5/8 INCH DIAMETER REBAR WITH A PLASTIC CAP STAMPED MARQUARDT 7328-S
 - ⊙ FOUND 5/8 INCH DIAMETER REBAR WITH A PLASTIC CAP STAMPED BLOCK 7918-S
 - ⊙ FOUND 5/8 INCH DIAMETER REBAR WITH A PLASTIC CAP STAMPED KED 4975-S
 - △ FOUND 1 INCH DIAMETER DRILL STEEL
 - FOUND 5/8 INCH DIAMETER UNCAPPED REBAR
 - FOUND 3 1/4 INCH DIAMETER ALUMINUM MONUMENT MARKED 2927 ES
 - COMPUTED POINT ONLY
 - () RECORD PER COS NO. 2517
 - { } RECORD PER COS NO. 2859
 - [] RECORD PER COS NO. 1760
 - ||| RECORD PER PLAT NO. 2002
 - (()) RECORD PER COS NO. 2421

