

Certificate of Survey
1/4 ,Section 11, T36N R27W, P.M., M.
Lincoln County, Montana

Owner: Fred King
Purpose: A- Remainder
 B- Family Transfer
Date: Jan 24, 2001

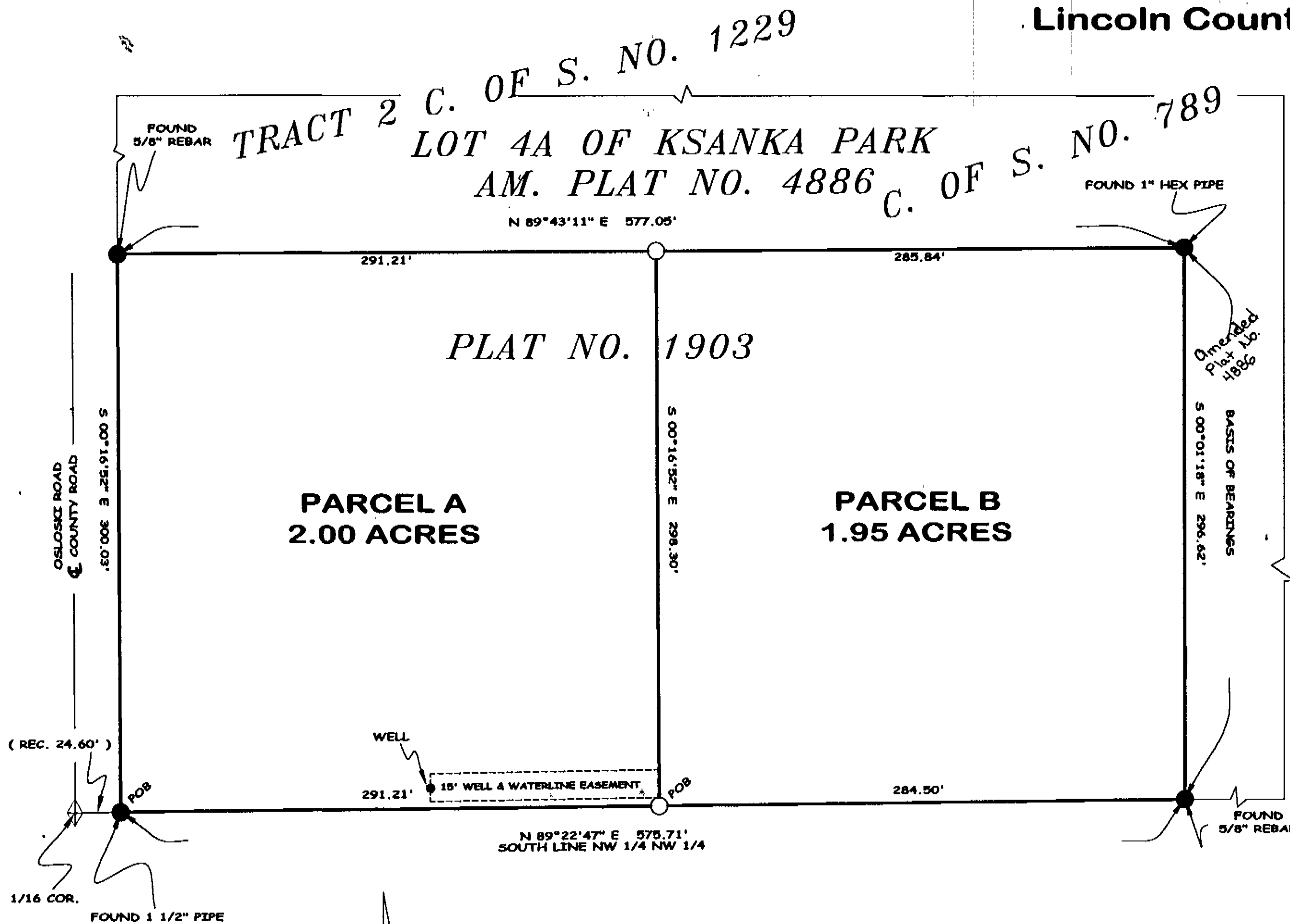

Parcel A
That portion of the Northwest 1/4 Northwest 1/4, Section 11, Township 36 North, Range 27 West, P.M., M., Lincoln County, Montana described as follows:
Commencing at the Southwest corner of the Northwest 1/4 Northwest 1/4;
Thence along the South line of the Northwest 1/4 Northwest 1/4 North 89°22'47" East 24.60 feet to the Point of Beginning;
Thence continuing along said South line North 89°22'47" East 291.21 feet;
Thence North 00°16'52" West 298.30 feet;
Thence South 89°43'11" West 291.21 feet to the East line of Osloiski Road;
Thence along the East line of the road South 00°16'52" East 300.03 feet to the Point of Beginning containing 2.00 acres of land all as shown hereon.
Subject to easements of record.
Subject to and together with a private road and utility easement as shown hereon.

Parcel B
That portion of the Northwest 1/4 Northwest 1/4, Section 11, Township 36 North, Range 27 West, P.M., M., Lincoln County, Montana described as follows:
Commencing at the Southwest corner of the Northwest 1/4 Northwest 1/4;
Thence along the South line of the Northwest 1/4 Northwest 1/4 North 89°22'47" East 315.81 feet to the Point of Beginning;
Thence continuing along said South line North 89°22'47" East 284.50 feet;
Thence North 00°01'18" West 296.62 feet;
Thence South 89°43'11" West 285.84 feet;
Thence South 00°16'52" East 298.30 feet to the Point of Beginning containing 1.95 acres of land all as shown hereon.
Subject to easements of record.
Subject to and together with a private road and utility easement as shown hereon.

I hereby certify that the purpose of this division of land is to transfer Parcel B as shown on this Certificate of Survey to MILDRED KING, my wife. Furthermore, I certify that I am entitled to use this exemption and am in compliance with all conditions imposed by law and regulation on the use of this exemption. Therefore, this division of land is exempt from review as a subdivision pursuant to Section 76-3-207(1)(b), MCA.

I also hereby certify that this division of land (parcel A) is a remainder of an original tract created by segregating a parcel from the tract for the purpose of transfer and the remainder is 1 acre or larger and has an individual sewage system that was constructed prior to April 29, 1993, and if required when installed was approved pursuant to local regulations or this chapter. Therefore, this division of land is exempt from review by the Department of Environmental Quality pursuant to 76-4-125(2)(d)(ii), MCA

FRED KING

STATE OF Montana)
County of Lincoln) ss

On this 05th day of April, 2001, before me, the undersigned, a Notary Public for the State aforesaid, personally appeared Fred King known to me to be the person whose name is subscribed to the foregoing instrument and acknowledged to me that he/she/they executed the same.

IN WITNESS WHEREOF, I have hereunto set my hand and affixed my Notarial Seal the day and year first above written.

Notary Public for the State of Minnesota
Residing at Ellsworth, Minn.
My Commission Expires 08/14/09

Approved: _____, 200__

STATE OF MONTANA)
County of Lincoln) ss

CERTIFICATE OF SURVEYOR

DAWN MARQUARDT

Date _____

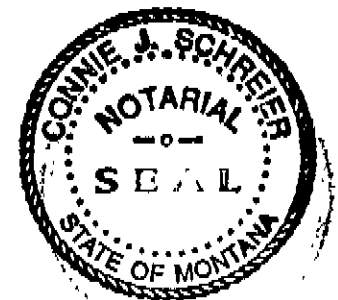

LEGEND

SET 5/8"X24" REBAR WITH PLASTIC
CAP STAMPED 7328 S

FOUND POINT AS NOTED

SW COR. OF THE
NW1/4 NW1/4
PER C. OF S. NO. 789

I hereby certify that all real property taxes and special assessments assessed and levied on the land to be divided have been paid.

Dated this 10th day of April, 2001

Treasurer, Lincoln County, Montana

STATE OF MONTANA
County of Lincoln

Filed on the 11th day of April, 2001 A.D., at 1:05 o'clock Pm.

Coral A. Cummings
County Clerk and Recorder

By: Jeannie Morris
Deputy

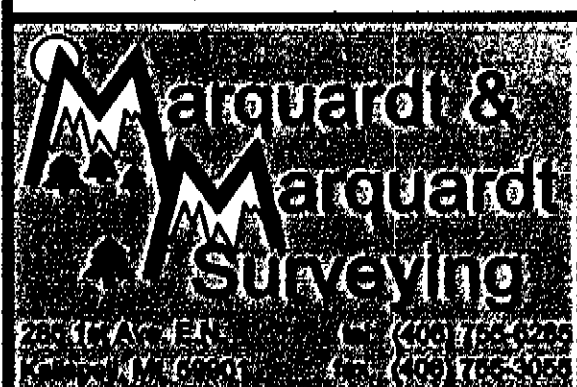
Instrument Record No. 152250

CERTIFICATE OF SURVEY No. 3016

Sanitary Restrictions Removed P.F. # 6933 DOC 152247
Water well Agreement M267318

	Field Crew: BP & Crew
Date: JAN 18, 2001	Revision Date: n/a
Project Name: KING	Project Number: 01-002
Filename: working	Drawn By: SHERM

King