

OWNERS. JPLI Trust  
 PURPOSE Boundary Line Adjustment  
 DATE December 19 2000

## Certificate of Survey

### NE $\frac{1}{4}$ Section 14, T37N R27W, P.M., M. Lincoln County, Montana

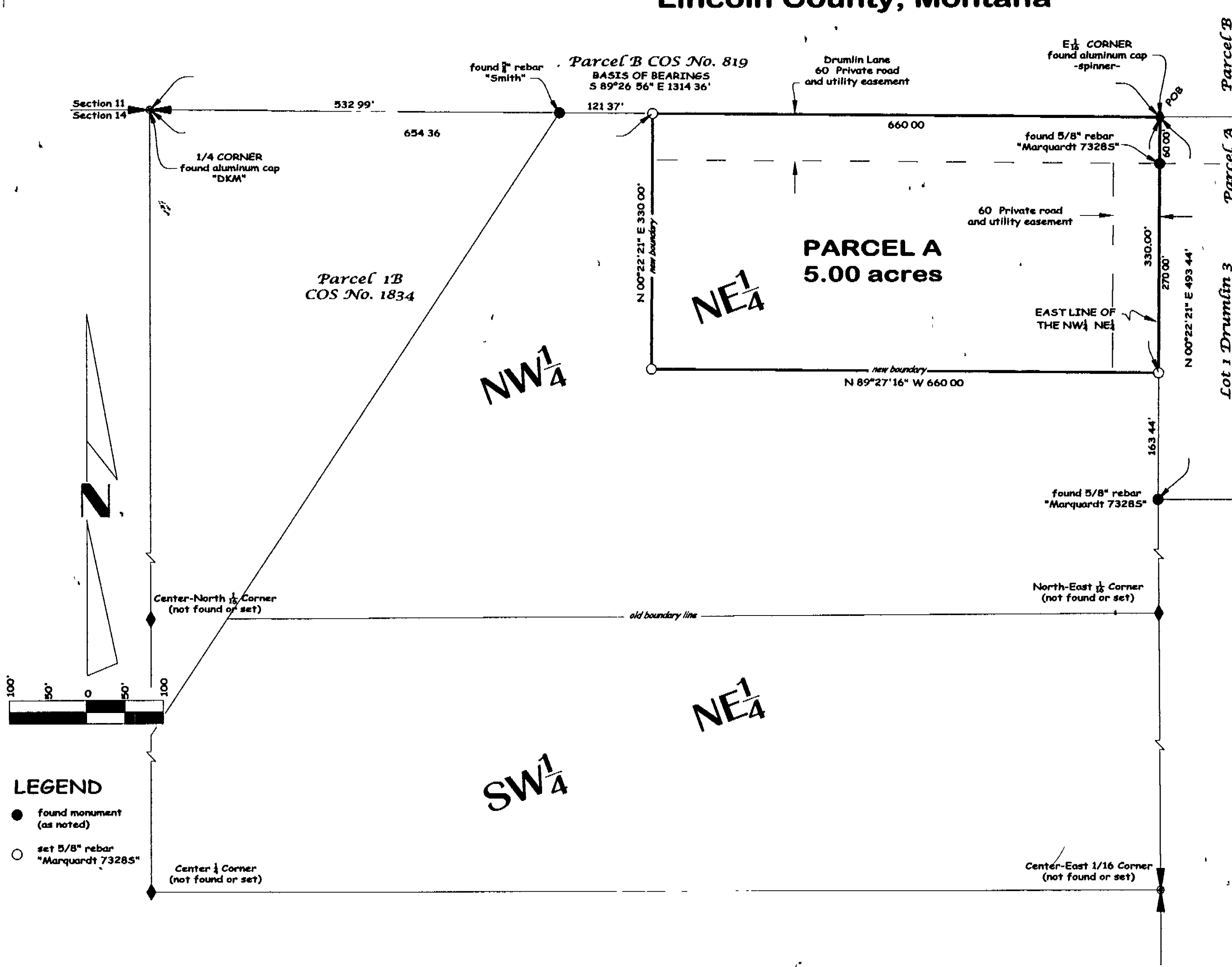

**LEGAL DESCRIPTION**  
**PARCEL A**  
 That portion of the Northwest 1/4 of the Northeast 1/4, Section 14, Township 37 North, Range 27 West, P.M., M., Lincoln County, Montana described as follows  
 Beginning at the Northeast corner of the Northwest 1/4 of the Northeast 1/4,  
 Thence along the East line of the Northwest 1/4 of the Northeast 1/4 South 00°22'21" West 330.00 feet,  
 Thence North 89°27'16" West 660.00 feet,  
 Thence North 00°22'21" East 330.00 feet to the North line of the Northwest 1/4 of the Northeast 1/4,  
 Thence along the North line South 89°26'56" East 660.00 feet to the Point of Beginning containing 5.00 acres of land all as shown hereon.  
 Subject to easements of record  
 Subject to and together with a private road and utility easement as shown.

I hereby certify that the purpose of this division of land is to relocate a common boundary line between adjoining properties outside a platted subdivision and that no additional parcels are hereby created. Therefore, this division of land is exempt from review as a subdivision pursuant to Section 76-3-207(1)(a), MCA

By: [Signature]  
 TRUSTEE of the JPLI TRUST

STATE OF Montana  
 County of Lincoln

On this 28<sup>th</sup> day of April, 2001, before me, the undersigned, a Notary Public for the State of aforesaid, personally appeared Michael J. Williams TRUSTEE of the JPLI TRUST, known to me to be the person whose name is subscribed to the foregoing instrument and acknowledged to me that they executed the same

IN WITNESS WHEREOF, I have hereunto set my hand and affixed my Notarial Seal the day and year first above written.

[Signature]  
 Notary Public for the State of Montana  
 Residing at Bozeman  
 My Commission Expires 2/16/02

Approved March 28, 2001

**CERTIFICATE OF SURVEYOR**  
[Signature]  
 DAWN MARQUARDT  
 Registration No 7328 s

I hereby certify that all real property taxes and special assessments assessed and levied on the land to be divided have been paid  
 Dated the 28 day of March, 2001  
Neal Miller by Jany R. Melnick - Deputy  
 Treasurer, Lincoln County, Montana

STATE OF MONTANA  
 County of Lincoln

Filed on the 28 day of March, 2001 A.D.  
 at 4:30 o'clock A m.  
[Signature]  
 County Clerk and Recorder  
 By [Signature]  
 Deputy  
 Instrument Record No 152017

- LEGEND**
- found monument (as noted)
  - set 5/8" rebar "Marquardt 73285"



Date: December 21, 2000	Field Crew: JD + TB
Project Name: Needmore	Revision Date: January 24, 2000
Filename: working	Project Number: 00-328
	Drawn By: Le Loups

CERTIFICATE OF SURVEY No. 3014

*Sanitary Restrictions Removed P.F. # 6927 Doc # 152016*

*Need more*