

**(Corrected) Certificate of Survey**  
**S<sub>1</sub>/<sub>2</sub> N<sub>1</sub>/<sub>2</sub> Section 20, NW<sub>1</sub>/<sub>4</sub> Section 21**  
**T37N R27W, P.M., M.**  
**Lincoln County, Montana**

**OWNERS:** Lincoln County School Board (Eureka High School) of Eureka as Trustees of the H.D. Smiley Scholarship Trust  
**PURPOSE:** Parcel A and B - retracement  
Parcel C and D - boundary line adjustment  
**DATE:** July 3, 2000

- LEGEND**
- set 3/8" rebar
  - Marquardt 7328 S
  - found corner (as noted)
  - found 1" aluminum cap
  - ◇ aliquot corner (as noted)

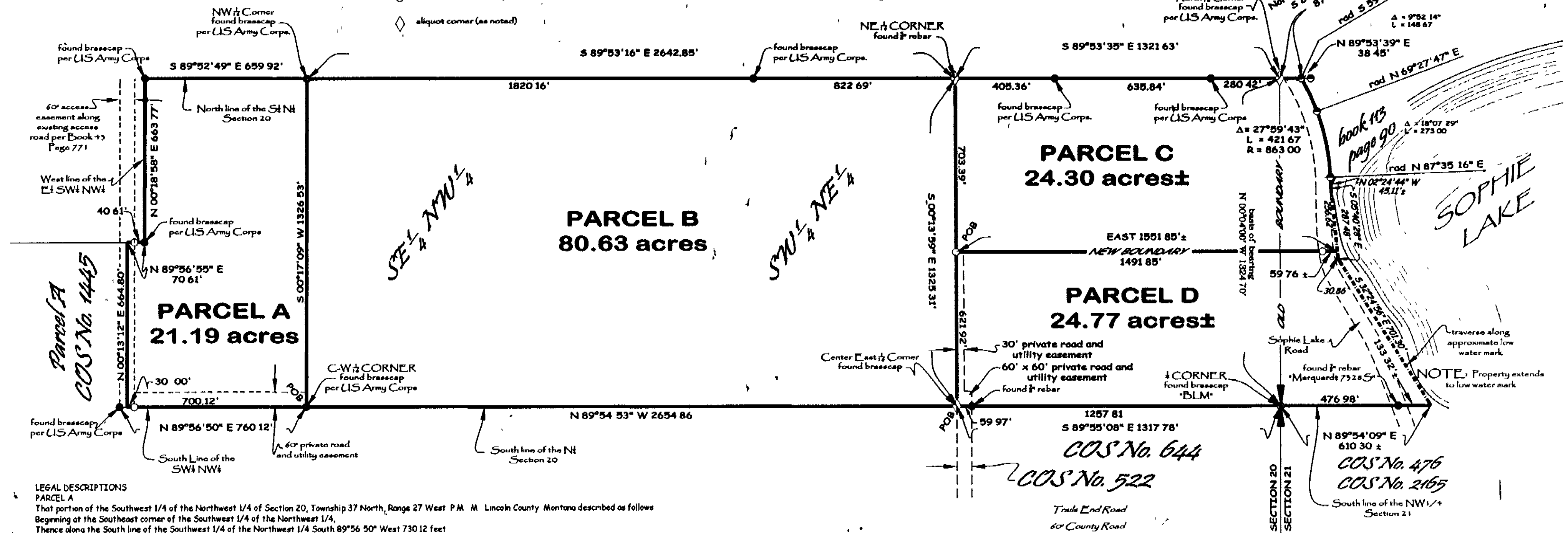

**LEGAL DESCRIPTIONS**

**PARCEL A**  
That portion of the Southwest 1/4 of the Northwest 1/4 of Section 20, Township 37 North, Range 27 West, P.M., Lincoln County, Montana described as follows:  
Beginning at the Southeast corner of the Southwest 1/4 of the Northwest 1/4,  
Thence along the South line of the Southwest 1/4 of the Northwest 1/4 South 89°56'50" West 730.12 feet  
Thence North 00°13'12" East 664.80 feet  
Thence North 89°56'55" East 70.61 feet to the West line of the East 1/2 of the Southwest 1/4 of the Northwest 1/4  
Thence along the West North and East lines of the East 1/2 of the Southwest 1/4 of the Northwest 1/4 North 00°18'58" East 663.77 feet South 89°52'49" East 659.92 feet and South 00°17'09" West 1326.53 feet to the Point of Beginning containing 21.19 acres of land all as shown hereon  
Subject to easements of record  
Subject to and together with easements as shown

**PARCEL B**  
The Southeast 1/4 of the Northwest 1/4 and the Southwest 1/4 of the Northeast 1/4 of Section 20, Township 37 North, Range 27 West, P.M., Lincoln County, Montana containing 80.63 acres of land all as shown hereon  
Subject to easements of record  
Subject to and together with easements as shown

**PARCEL C**  
Those portions of the Southeast 1/4 of the Northeast 1/4 of Section 20 and the Northwest 1/4 of Section 21, Township 37 North, Range 27 West, P.M., Lincoln County, Montana described as follows:  
Commencing at the Southwest corner of the Southeast 1/4 of the Northeast 1/4 of Section 20  
Thence along the West line of the Southeast 1/4 of the Northeast 1/4 North 00°13'59" West 621.92 feet to the Point of Beginning  
Thence continuing along said West line North 00°13'59" West 703.39 feet to the Northwest corner of said Southeast 1/4 of the Northeast 1/4  
Thence along the North line of said Southeast 1/4 of the Northeast 1/4 South 89°53'35" East 1321.63 feet to the Northwest corner of Government Lot 4, Section 21  
Thence along the North line of Government Lot 4 South 89°59'57" East 87.64 feet to a point on the Easterly line of Sophie Lake Road, which point is on an 863.00 foot radius curve concave Southwesterly having a radial bearing of South 59°35'33" West  
Thence along the Easterly line of the road Southeasterly along the curve thru a central angle of 27°59'43" 421.67 feet and South 02°24'44" East 45 feet more or less to the low water mark of Sophie Lake  
Thence Southeasterly along the low water mark 257 feet more or less to a point which bears East from the Point of Beginning  
Thence West 1552 feet more or less to the Point of Beginning containing 24.30 acres more or less of land all as shown hereon  
Subject to County Road right of way as shown  
Subject to easements of record  
Subject to and together with easements as shown hereon.

**PARCEL D**  
Those portions of the Southeast 1/4 of the Northeast 1/4 of Section 20 and the Northwest 1/4 of Section 21, Township 37 North, Range 27 West, P.M., Lincoln County, Montana described as follows:  
Beginning at the Southwest corner of the Southeast 1/4 of the Northeast 1/4 of Section 20  
Thence along the West line of the Southeast 1/4 of the Northeast 1/4 North 00°13'59" West 621.92 feet  
Thence East 1552 feet to the low water mark of Sophie Lake  
Thence Southeasterly along the low water mark 732 feet more or less to the South line of Government Lot 4, Section 21  
Thence along the South line South 89°54'09" West 610.30 feet more or less to the 1/4 corner between Sections 20 and 21  
Thence along the South line of the Southeast 1/4 of the Northeast 1/4 of Section 20 North 89°55'08" East 1317.78 feet to the Point of Beginning containing 24.77 acres more or less of land all as shown hereon  
Subject to easements of record  
Subject to and together with easements as shown hereon

**OWNER CERTIFICATION**  
We hereby certify that the purpose of this division of land (Parcel C & D) is to relocate a common boundary line between adjoining properties outside a platted subdivision and that no additional parcels are hereby created. Therefore, this division of land is exempt from review as a subdivision pursuant to Section 76-3-207(1)(A), MCA. We also hereby certify that the purpose of this survey is to retrace the boundary of existing parcels (Parcels A & B) and that no additional parcels are hereby created. Therefore, this survey is exempt from review as a subdivision under both the Montana Subdivision and Platting Act and the Montana Sanitation in Subdivisions Act

*Wendy Vander...*  
Lincoln County School Board (Eureka High School) of Eureka as Trustees of the H.D. Smiley Scholarship Trust  
*Rona F. Johnson Natwy Sati of Montana*

THE PURPOSE OF THIS CERTIFICATE OF SURVEY IS TO CORRECT ERRORS IN THE ORIGINAL LEGAL DESCRIPTION AND TITLEBLOCK.

CERTIFICATE OF SURVEYOR  
*Dawn Marquardt*  
DAWN MARQUARDT  
Registration No. 7328 s

STATE OF MONTANA  
County of Lincoln  
Filed on the 30<sup>th</sup> day of March, 2000 A.D. at 9:00 o'clock A.M.  
*Carol A. Cummings*  
County Clerk and Recorder  
By *Juanita Dennis*  
Deputy  
Instrument Record No. 152015

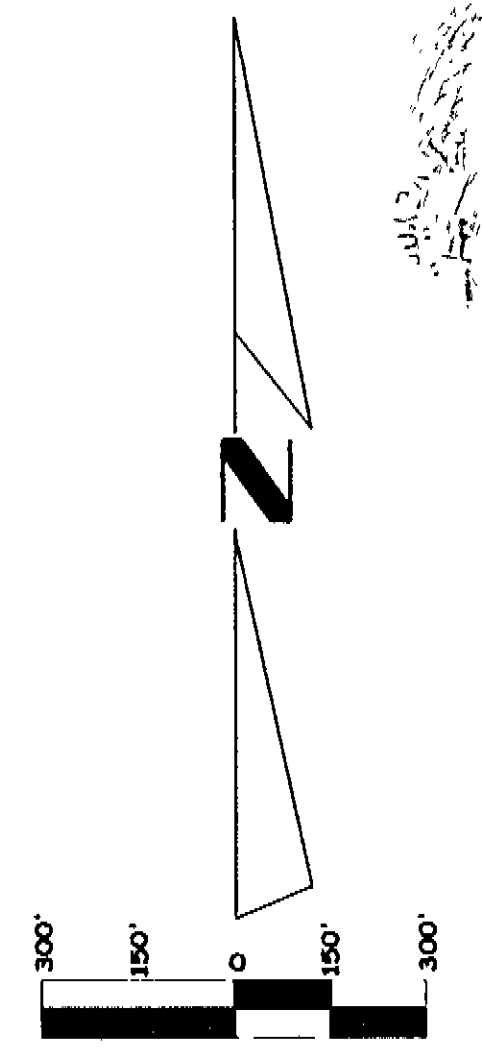

**Marquardt & Marquardt Surveying**  
285 1st Ave. E.N. P.O. (406) 755-8255  
Kalispell, MT 59901 P.O. (406) 755-5066

CORRECTED CERTIFICATE OF SURVEY No. 2954

CS 3013

Date July 3, 2000	Revision Date 3-19-01
Project Name school	Project Number 00-078
Filename retracement1(corrected)	Drawn By Le Loupis