

By: **BRECKENRIDGE LAND SURVEYING**
 Land Surveying and Geodetic Consulting
 370 Golden Pine Lane
 Proctor, Montana 59929
 Phone: (406) 849-5711

Darren R. Breckenridge, P.L.S.

PURPOSE: Immediate Family Transfer of Parcel 2;

CERTIFICATE OF SURVEY

SW 1/4 NE 1/4 SECTION 29, T. 36 N., R. 26 W.
 PRINCIPAL MERIDIAN, LINCOLN COUNTY, MONTANA

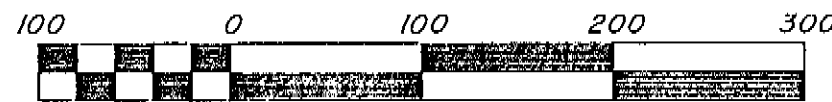

Scale 1" = 100'
 Basis of Bearing: Solar Observation

OWNER'S CERTIFICATE

I certify that the purpose for this division of land is to transfer Parcel 2 as shown on this certificate to TERRANCE J. LEWIS, our son, that this is the first gift or sale to this person; furthermore, I certify that I am in compliance with all conditions imposed on the use of this exemption; therefore, this division of land is exempt from review as a subdivision pursuant to section 76-3-207 (1)(b), M.C.A.

I hereby certify that Parcel 1 is exempt from review by the Montana Dept. of Environmental Quality because it is a tract created by segregating a parcel from a tract for the purpose of transfer and the remainder is 1 acre in size or larger and has an individual sewage system that was constructed prior to April 29, 1993, and if required when installed was approved to local regulations or this chapter, pursuant to 76-4-125 (2)(d)(ii), M.C.A.

D. Brian Lewis
 D. Brian Lewis
Nancy J. Lewis
 Nancy J. Lewis

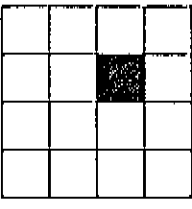

STATE OF Oregon
 County of Clatsop
 On this 13th day of October in the year 2000 before me personally appeared D. Brian Lewis as Grantor to me to be the person whose name is subscribed to the within instrument, and acknowledged to me that he executed the same.
 NOTARY PUBLIC for the State of Oregon
 RESIDING AT Portland, Oregon
 My Commission Expires 12/15/02

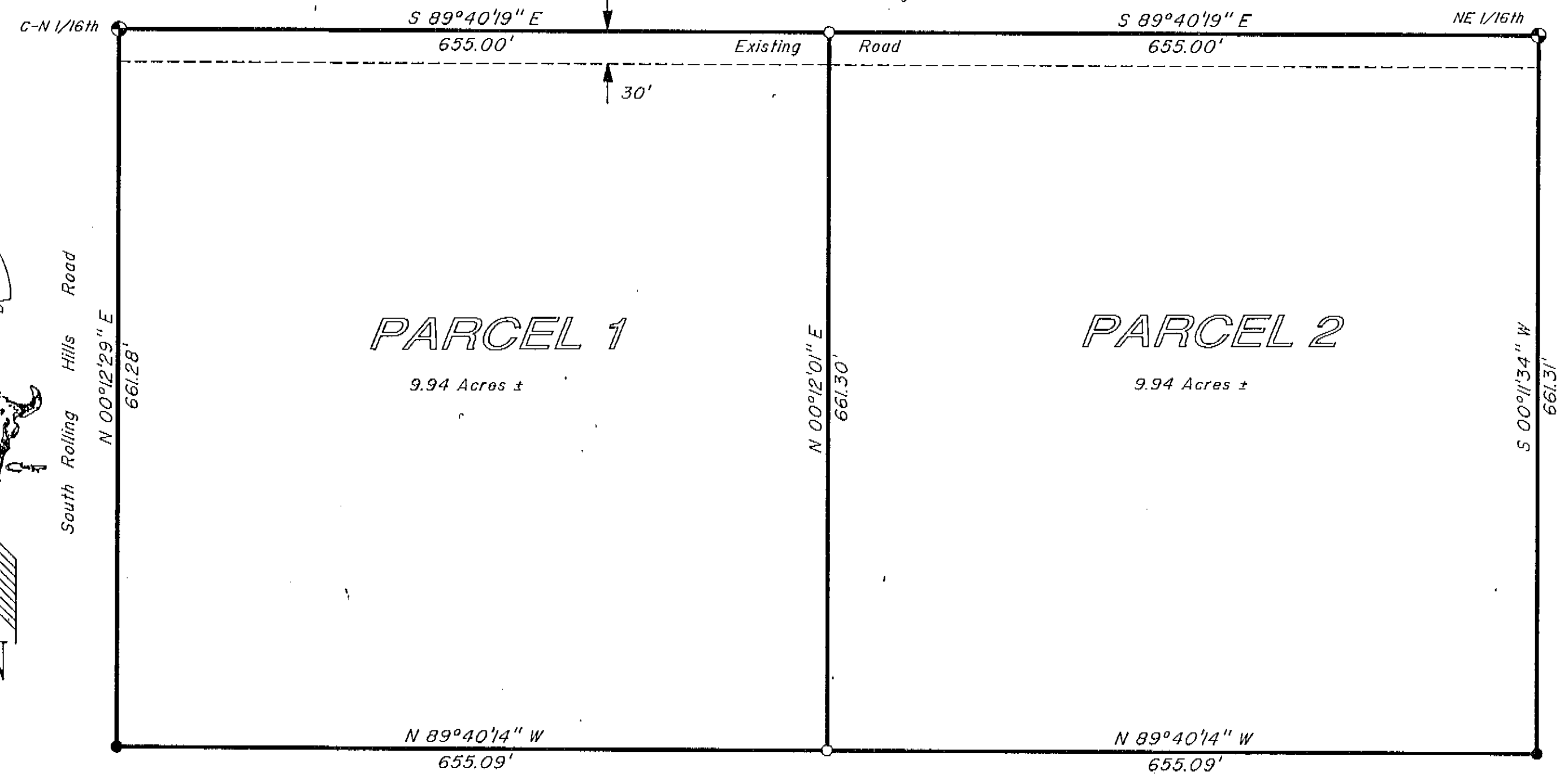
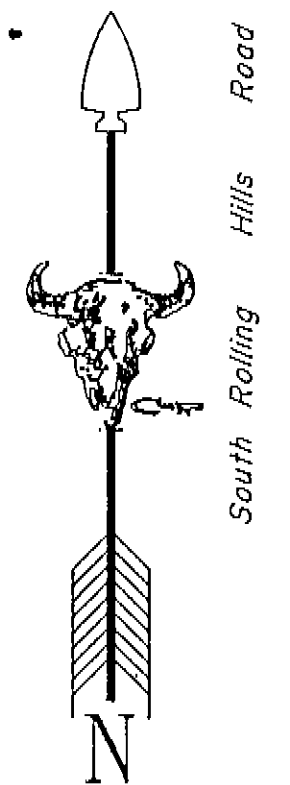
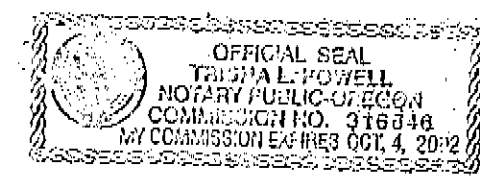

- #### LEGEND
- ⊕ SECTION CORNER (AS NOTED)
 - ⊙ 1/4 CORNER (AS NOTED)
 - ⊙ CENTER OF SECTION (AS NOTED)
 - ⊙ 1/16th SECTION CORNER Fd. 5/8 rebar mkd "MARQUARDT"
 - FOUND 5/8" rebar mkd "MARQUARDT"
 - SET 5/8" X 24" REBAR WITH PLASTIC CAP STAMPED BRECKENRIDGE 11706LS

Legal Descriptions

Parcel 1
 A tract of land located in the N1/2 of the SW1/4 of the NE1/4 of Section 29, Township 36 North, Range 26 West, Principal Meridian, Lincoln County, Montana, and being more particularly described as follows:
 The W1/2 of the N1/2 of the SW 1/4 of the NE 1/4, containing 9.94 acres, more or less; Subject to and including any and all appurtenant easements as shown and of record.

Parcel 2
 A tract of land located in the N1/2 of the SW1/4 of the NE1/4 of Section 29, Township 36 North, Range 26 West, Principal Meridian, Lincoln County, Montana, and being more particularly described as follows:
 The E1/2 of the N1/2 of the SW 1/4 of the NE 1/4, containing 9.94 acres, more or less; Subject to and including any and all appurtenant easements as shown and of record.

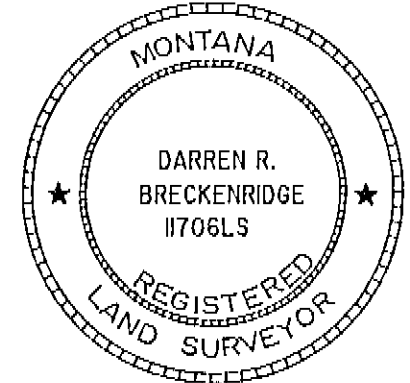

CERTIFICATE OF SURVEYOR
Darren R. Breckenridge 10/10/00
 REGISTRATION NUMBER 11706LS

STATE OF MONTANA
 COUNTY OF LINCOLN SS
 FILED THIS 7th DAY OF Nov. 2000 A.D.
 AT 2:00 O'CLOCK P.M.
Carol A. Cummings by *Jeanne Skennis*
 CLERK AND RECORDER
 BY: *Rita R. Menden* CHAIRMAN OF THE BOARD

For: Brian Lewis
 Owner: D. Brian and Nancy J. Lewis
 Date: October, 2000
 NOTE: All distances are in feet.
 FILE: C:\Surveys\LEWIS\LEWIS.dwg

I HEREBY CERTIFY THAT THIS SURVEY WAS MADE IN ACCORDANCE WITH THE RULES AND REGULATIONS OF THE BOARD OF LAND SURVEYORS, MONTANA.
 10/10/00
Beri A. Mullenby *Janyla R. Lemke* Deputy
 TREASURER, LINCOLN COUNTY, MONTANA

CERTIFICATE OF SURVEY NO. 3011

Sanitary Restrictions Removed p.F.# 6919 Doc# 151737 DCC# 151737