

BY: SANDS SURVEYING, INC.  
1995 3RD AVENUE EAST  
KALISPELL, MT. 59901  
PH: (406) 735-6481

JOB NO: 191001  
DATE: JULY 17, 2000  
FOR: MARK MILLER  
OWNER: MARK A. & PATRICIA A. MILLER  
WILLIAM CARAWAY

# CERTIFICATE OF SURVEY

GOV'T LOT 2 SEC.19 ,T.35N,R.27W, P.M.,M., LINCOLN CO.

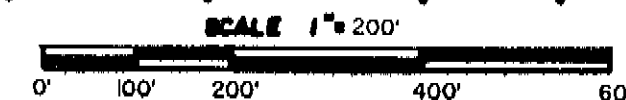

PURPOSE OF SURVEY: BOUNDARY LINE ADJUSTMENT

TWO TRACTS OF LAND, SITUATED, LYING, AND BEING IN GOVERNMENT LOT 2, SECTION 19, TOWNSHIP 35 NORTH, RANGE 27 WEST, P.M.,M., LINCOLN COUNTY, MONTANA, AND MORE PARTICULARLY DESCRIBED AS FOLLOWS TO WIT:

TRACT 1:

BEGINNING at the northwest corner of Government Lot 1 of Section 19, Township 35 North, Range 27 West, P.M.,M., Lincoln County, Montana, which is a found iron pin; Thence along the north boundary of said Government Lot 2, N89°37'49"E 656.09 feet to a found iron pin; Thence S00°02'00"W 659.95 feet to a set iron pin; Thence N89°37'29"E 656.77 feet to a found iron pin on the east boundary of said Government Lot 2; Thence along said east boundary S00°01'33"E 659.88 feet to a found iron pin and the southeast corner thereof; Thence along the south boundary of said Government Lot 2, S89°37'09"W 1314.91 feet to the southwest corner thereof; Thence along the west boundary of said Government Lot 2, N00°05'32"E 1320.04 feet to the point of beginning and containing 29.856 ACRES; Subject to and together with an existing 60 foot private road and utility easement as shown hereon; Subject to and together with all appurtenant easements of record.

TRACT 2:

BEGINNING at the northeast corner of Government Lot 1 of Section 19, Township 35 North, Range 27 West, P.M.,M., Lincoln County, Montana, which is a found iron pin; Thence along the east boundary of said Government Lot 2, S00°01'33"E 659.88 feet to a found iron pin; Thence S89°37'29"W 656.77 feet to a set iron pin; Thence N00°02'00"E 659.95 feet to a found iron pin on the north boundary of said Government Lot 2; Thence along said north boundary N89°37'49"E 656.09 feet to the point of beginning and containing 9.944 ACRES; Subject to and together with an existing 60 foot private road and utility easement as shown hereon; Subject to and together with all appurtenant easements of record.

PARCEL A: (Being added to and made a part of Tract 1)

BEGINNING at the northwest corner of Government Lot 1 of Section 19, Township 35 North, Range 27 West, P.M.,M., Lincoln County, Montana, which is a found iron pin; Thence along the north boundary of said Government Lot 2, N89°37'49"E 656.09 feet to a found iron pin; Thence S00°02'00"W 659.95 feet to a set iron pin; Thence S89°37'29"W 656.77 feet to a found iron pin on the west boundary of said Government Lot 2; Thence along said west boundary N00°05'32"E 660.02 feet to the point of beginning and containing 9.945 ACRES; Subject to and together with an existing 60 foot private road and utility easement as shown hereon; Subject to and together with all appurtenant easements of record.

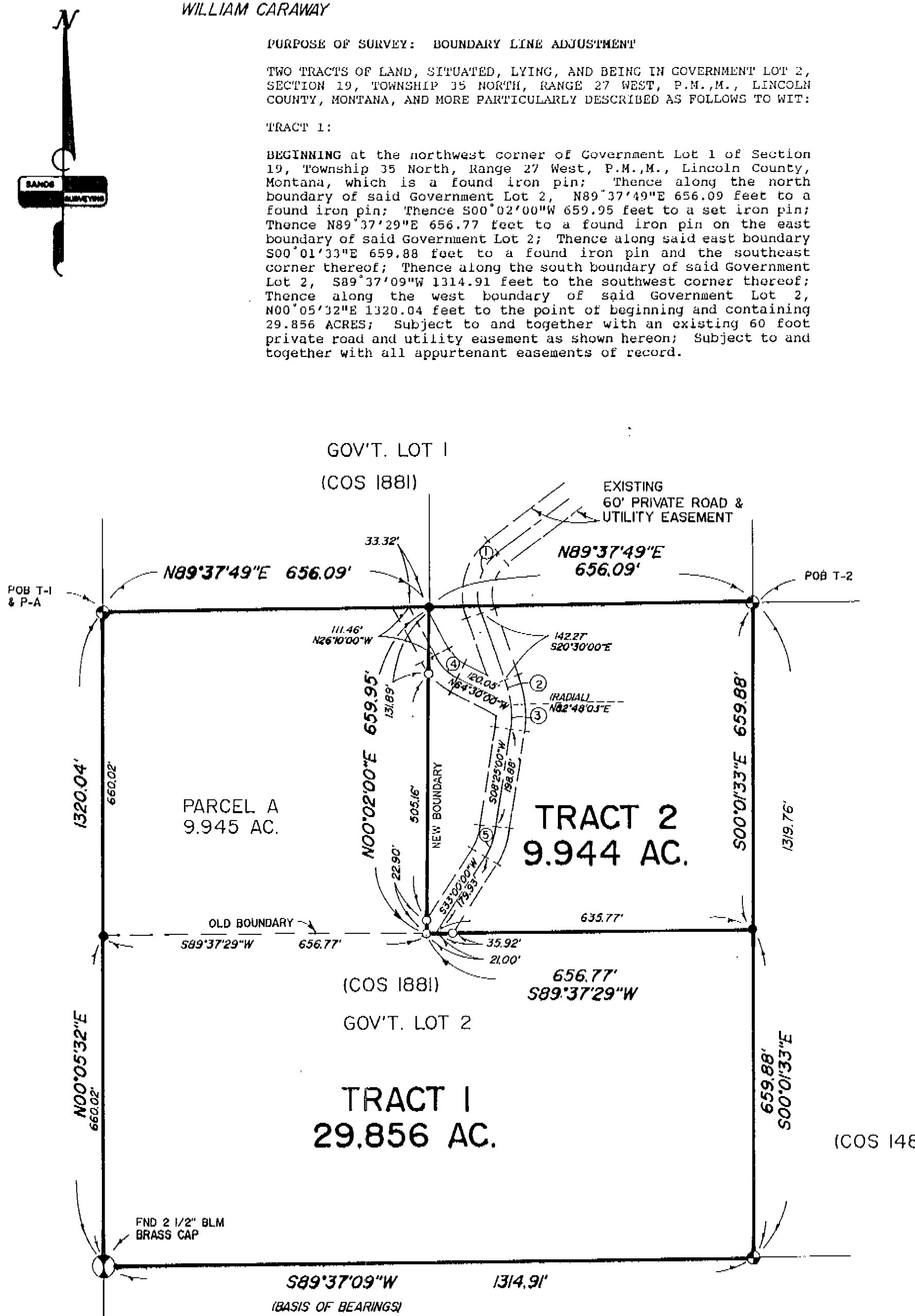

### RELOCATE COMMON BOUNDARIES

I HEREBY CERTIFY THAT THE PURPOSE OF THIS DIVISION OF LAND IS TO RELOCATE COMMON BOUNDARY LINES BETWEEN ADJOINING PROPERTIES, AND NO ADDITIONAL PARCELS ARE HEREBY CREATED; THEREFORE, THIS DIVISION OF LAND IS EXEMPT FROM REVIEW AS A SUBDIVISION PURSUANT TO SECTION 76-3-207(1)(a), M.C.A.

TRACT 2 IS EXEMPT FROM D.E.Q. REVIEW PURSUANT TO SECTION 76.4.25 (2) (d) (iii). THE REMAINDER IS 1 ACRE OR LARGER AND HAS AN INDIVIDUAL SEWAGE SYSTEM THAT WAS CONSTRUCTED PRIOR TO APRIL 29, 1993, AND IF REQUIRED WHEN INSTALLED, WAS APPROVED PURSUANT TO LOCAL REGULATIONS OR THIS CHAPTER."

Mark A. Miller  
MARK A. MILLER  
STATE OF NC SS  
COUNTY OF Buncombe

Patricia A. Miller  
PATRICIA A. MILLER  
William L. Caraway  
WILLIAM CARAWAY

On this 20th day of October, 2000, before me, a Notary Public for the State of NC, personally appeared:

the above signed  
and known to me to be the person(s) whose name(s) are subscribed to the foregoing instrument and acknowledged to me that they executed the same.  
May M. Craig  
Notary Public for the State of NC  
Residing at Buncombe County  
My Commission expires 12/15/04

- LEGEND
- ⊕ SEC. COR. (AS NOTED)
  - ⊙ 1/4 CORNER (AS NOTED)
  - ⊙ CENTER SECTION (AS NOTED)
  - ⊙ 1/16 CORNER FND 5/8" REBAR BY 7975-S
  - FOUND 1/2" REBAR BY 7975-S
  - SET 1/2" X 24" REBAR WITH 1/4" PLASTIC CAP, STAMPED: SANDS, 7975-S

CERTIFICATE OF SURVEYOR  
Thomas E. Sands  
REGISTRATION NO. 7975-S

APPROVED: [Signature], 2000  
EXAMINED LAND SURVEYOR REG. NO.

STATE OF MONTANA  
COUNTY OF LINCOLN SS  
FILED ON THIS 14th DAY OF Feb, 2001 A.D.  
AT 9:16 O'CLOCK A  
Carol M. Neumann  
CLERK & RECORDER  
BY: [Signature]  
DEPUTY

Chris R. Minidors  
Chairman, Lincoln County Commissioners  
"I hereby certify that all real property taxes and special assessments assessed and levied on the land to be divided have been paid." (Pursuant to Section 76-3-611 (1) (b) MCA)  
Dated this 13 day of February, 2001.  
Shirley Miller by Janice R. Mehner-Deputy  
Treasurer, Lincoln County, Montana

CURVE TABLE

NO.	DELTA	RADIUS	LENGTH
1	72° 15' 00"	110.00'	138.71'
2	13° 18' 03"	200.00'	46.43'
3	15° 36' 57"	200.00'	54.51'
4	38° 20' 00"	100.00'	66.90'
5	24° 35' 00"	150.00'	64.36'

SHEET 1 OF 1 SHEETS  
CERTIFICATE OF SURVEY No. 3005