

Certificate of Survey Lot 2, Baker Lake SW 1/4, Section 21, T36N R27W, P.M., M. Lincoln County, Montana

OWNERS: JEANNE S. SHAUNDULEY
PURPOSE: RETRACEMENT AND
DELINEATION OF
EASEMENT AS SHOWN
ON m 264/265
DATE: Jan 26, 2001

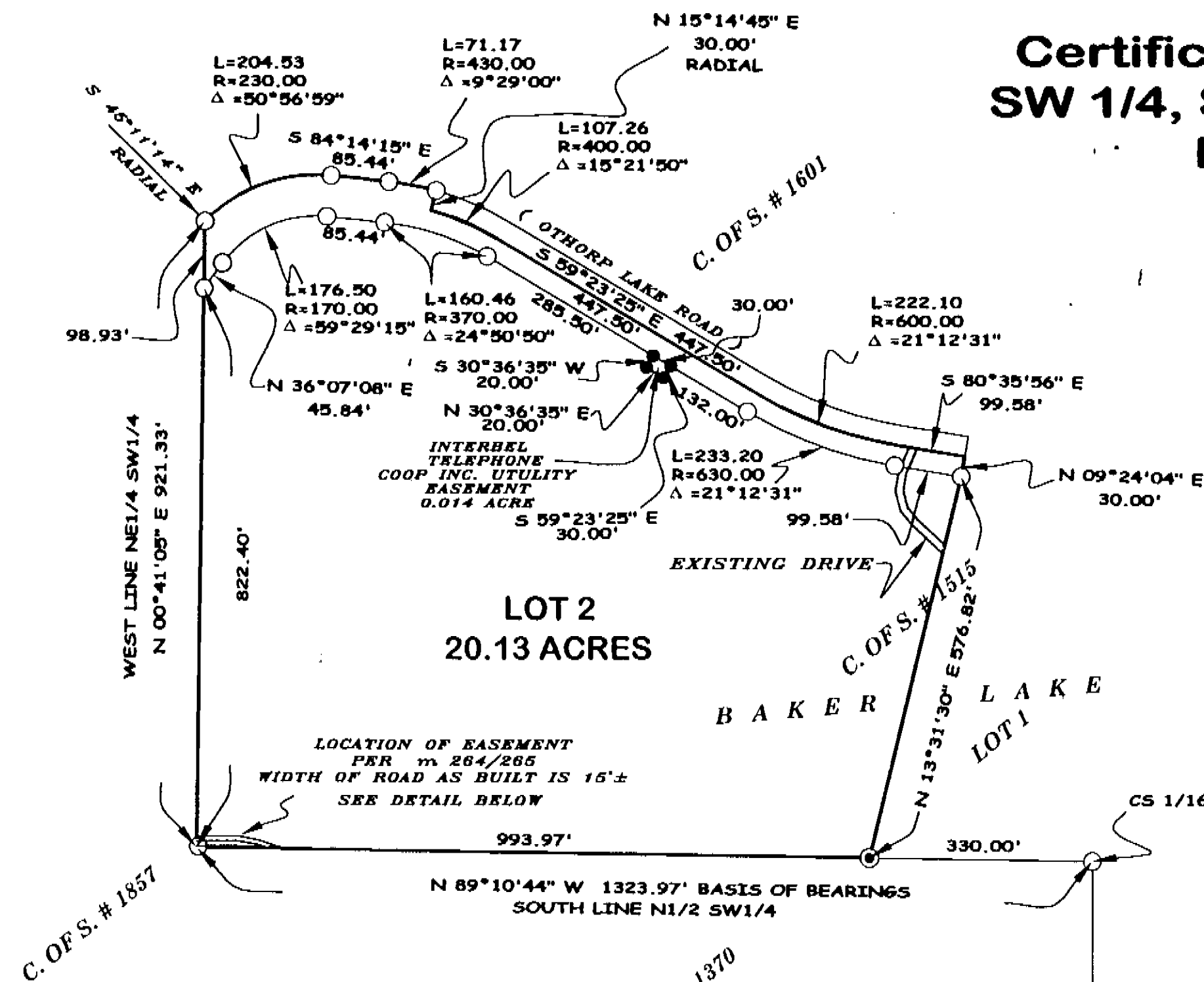

LEGEND

- FOUND 5/8" REBAR WITH PLASTIC CAP
STAMPED 2516 S PER C. OF S. # 1515
- FOUND 5/8" REBAR WITH PLASTIC CAP
STAMPED 7328 S
- FOUND 1/2" REBAR WITH PLASTIC CAP
STAMPED 7918 S PER C. OF S. # 2078

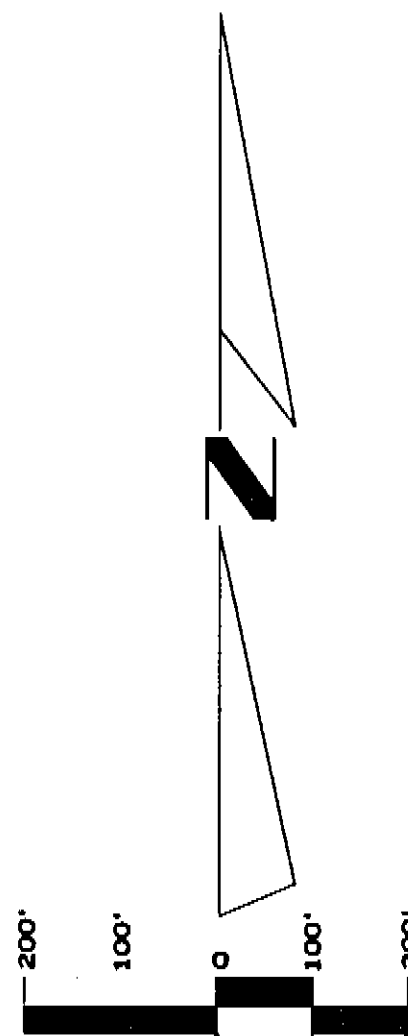

DETAIL

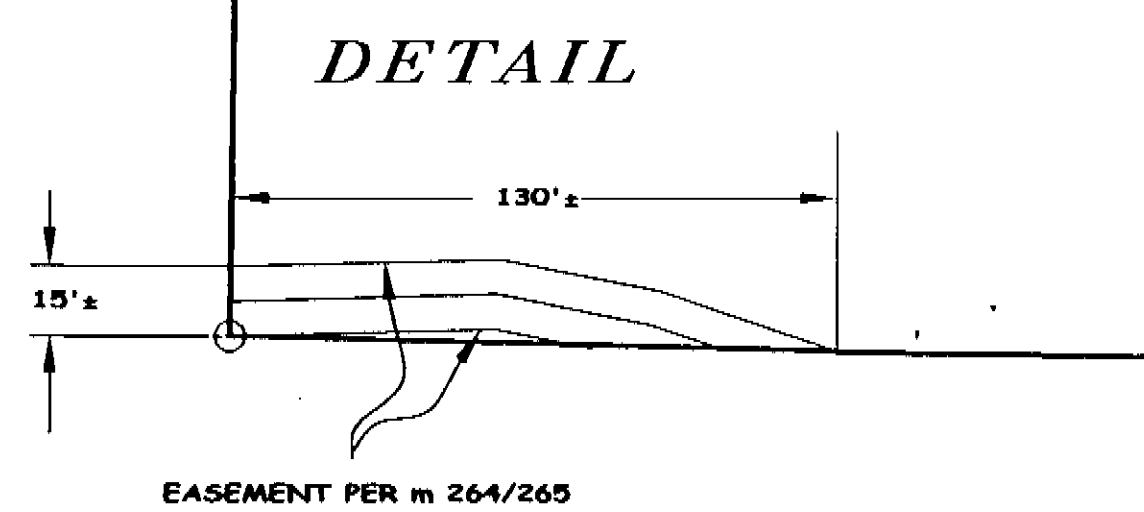

Legal Description

Lot 2, Baker Lake, Lincoln County, Montana containing 20.13 acres of land as shown hereon.
Subject to easements of record.
Subject to County Road right of way as shown hereon.

I hereby certify that the purpose of this survey is to retrace the boundary of an existing lot (Lot 2 Baker Lake) and that no additional lots are hereby created. Therefore, this survey is exempt from review as a subdivision under both the Montana Subdivision and Platting Act and the Montana Sanitation in Subdivisions Act.

Jeanne Shaunduley
JEANNE S. SHAUNDULEY
STATE OF CA
County of SAN DIEGO) ss

On this 27th day of FEB, 2001, before me, the undersigned, a Notary Public for the State aforesaid, personally appeared JEANNE S. SHAUNDULEY, known to me to be the person whose name is subscribed to the foregoing instrument and acknowledged to me that they executed the same.

IN WITNESS WHEREOF, I have hereunto set my hand and affixed my Notarial Seal the day and year first above written.

[Signature]
Notary Public for the State of CA
Residing at 6600 1st St
My Commission Expires 11-1-2003

Approved: *[Signature]*, 2001

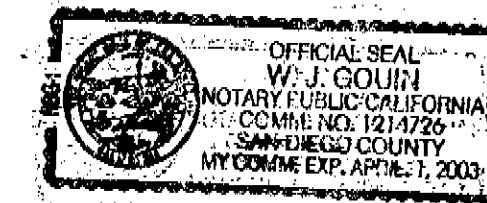

CERTIFICATE OF SURVEYOR

STATE OF MONTANA)
County of Lincoln) ss

I, DAWN MARQUARDT, a registered Land Surveyor, do hereby certify that I have performed the survey shown on the attached Certificate of Survey; that such survey was made in January 2001; that said survey is true and complete as shown and that the monuments found and set are of the character and occupy the positions shown thereon.

Dated this 06 day of February, 2001.

[Signature]
DAWN MARQUARDT
Registration No. 7328 s
285 1st Ave EN
Kalispell, MT 59901

STATE OF MONTANA
County of Lincoln

Filed on the 9 day of Feb, 2001, A.D., at 12:10 o'clock p.m.

[Signature]
County Clerk and Recorder

By: _____
Deputy

Instrument Record No. 151348

Marquardt & Marquardt Surveying
285 1st Ave. E.N. tel: (406) 765-6285
Kalispell, Mt 59901 fax: (406) 765-3055

CERTIFICATE OF SURVEY No. 3004

Date: Jan 26, 2001	Field Crew: BP & CREW
Project Name: Duley	Revision Date: n/a
Filename: working	Project Number: 00-141
	Drawn By: SHERM