

# CERTIFICATE OF SURVEY:

Retracement of Lots 7, 8, 9, 10, and 11, in Block 2  
of Kootenai Vista Subdivision

NW 1/4 Section 27, Twp. 32N., R. 34W., P.M.M.

For: Kay Olheser

Date: January 2001

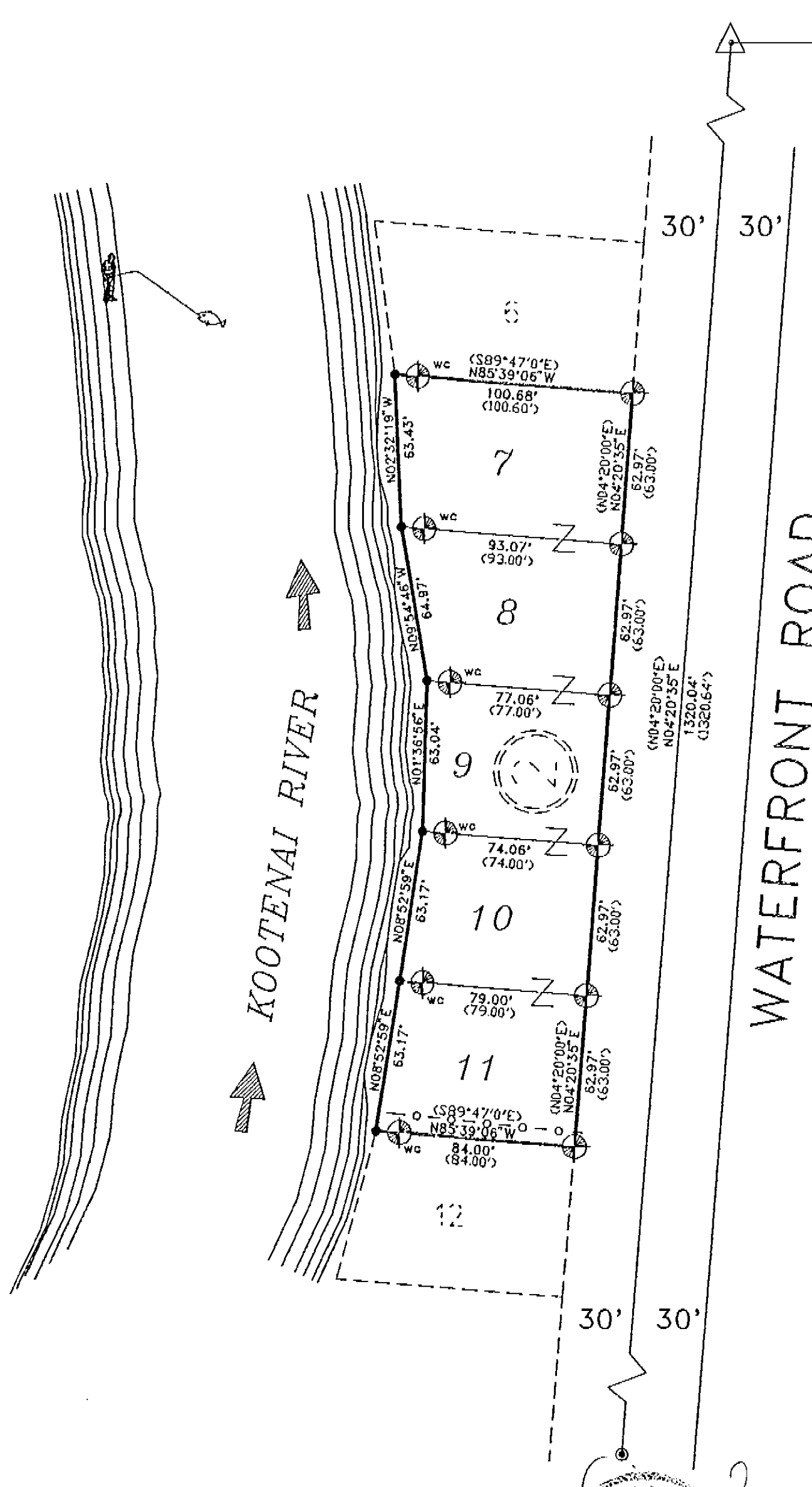
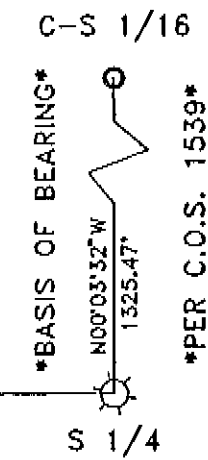

### LEGEND

- SET 5/8 INCH DIAMETER REBAR WITH A 1 1/4 INCH DIAMETER PLASTIC CAP STAMPED KED 4975-S
- FOUND 5/8 INCH DIAMETER REBAR WITH A 3 1/4 INCH DIAMETER ALUM. CAP STAMPED KED 4975-S
- FOUND 5/8 INCH DIAMETER REBAR STAMPED JHN 4661-S
- FOUND RAILROAD SPIKE WHICH MARKS ORIGINAL STONE
- FOUND 3 1/4 INCH BLM BRASS CAP
- COMPUTED POINT
- RECORD PER KOOTENAI VISTA SUBDIVISION
- CHAIN LINK FENCE

### CERTIFICATE OF SURVEY

STATE OF MONTANA  
County of Lincoln

I, Kenneth E. Davis, a registered land surveyor do hereby certify that I have performed the survey shown on the attached plat or that such a survey as performed under my supervision to my best knowledge and ability, that said survey is true and complete as shown and the monuments found and set occupy the position shown hereon.

Dated this 11th day of Jan, 2001 A.D.

Kenneth E. Davis Registered Land Surveyor No. 4975-S

### PURPOSE OF SURVEY

The purpose of this survey is to retrace the exterior boundaries of an existing tracts of record and no division of land is hereby created; therefore, this survey is exempt from review being completed pursuant to Section 76-3-404, M.C.A.

EXAMINED AND APPROVED FOR LINCOLN COUNTY BY:

*John R. Anderson* CHAIRMAN OF THE BOARD

STATE OF MONTANA  
COUNTY OF LINCOLN

Filed on this 11th day of Jan, 2001 A.D. at 12:40 O'clock p.m.

*Craig M. Cannon* by *Jeff Kivas*  
County Clerk and Recorder Deputy

### GRAPHIC SCALE

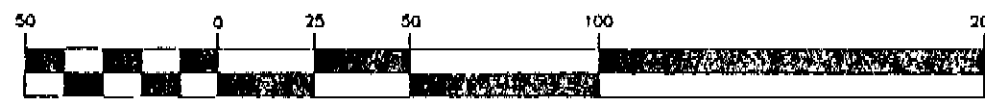

( IN FEET )  
1 inch = 50 ft.

CERTIFICATE OF SURVEY NO. 3002

Doc. # 151309

DAVIS SURVEYING INC.  
TROY, MONTANA (406) 295-5441

DATE: 1-3-01	REV:
DRAWN BY: CJR	FILE: T323422F.DWG

*4975-S*  
*1-3-01*