

CERTIFICATE OF SURVEY BOUNDARY ADJUSTMENT

S1/2 NE1/4 of Section 4 Twp. 30N., R. 33W., P.M.M.

For: Kenneth, Dixie & Thomas Davis

Date: October 2000

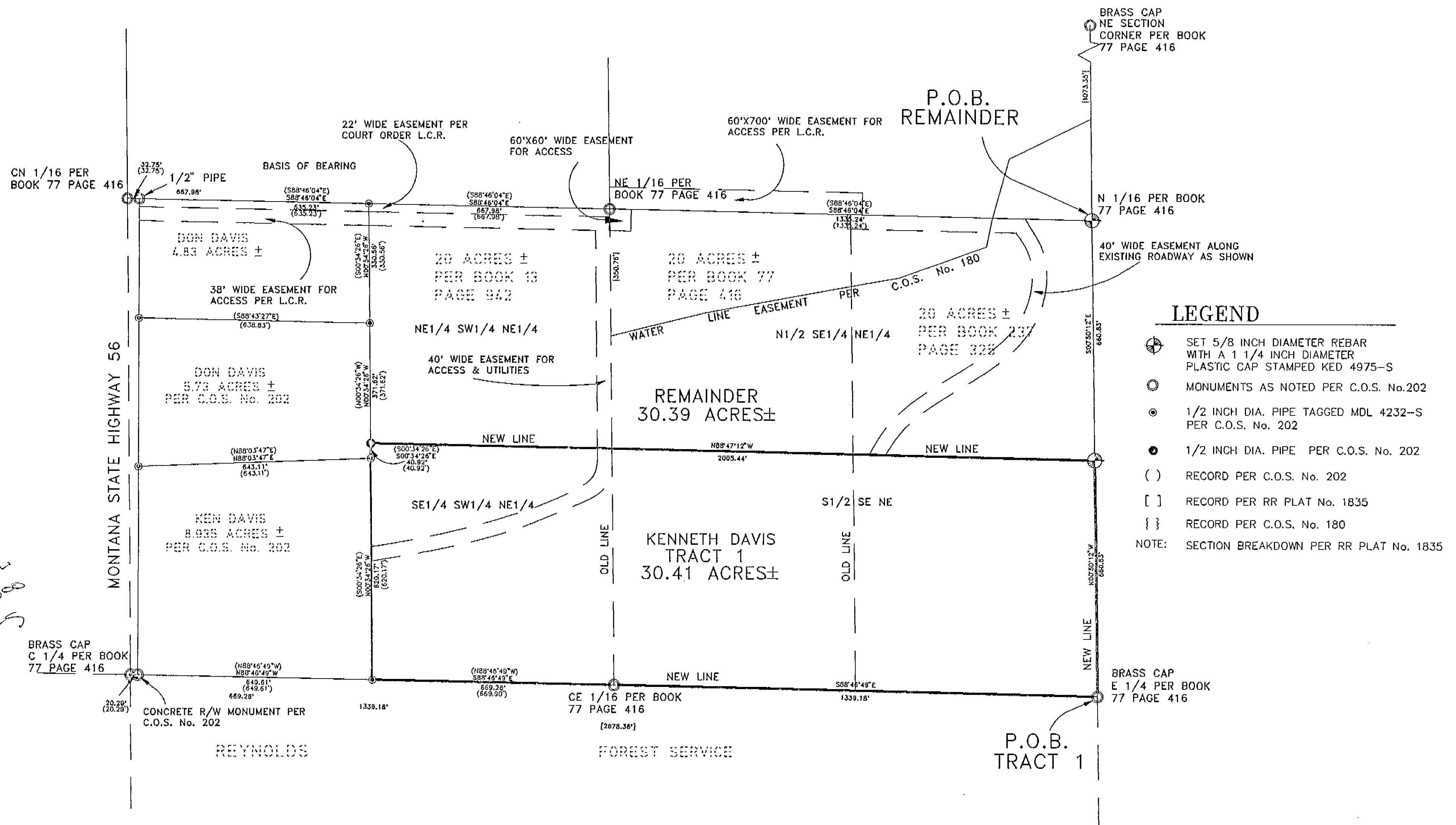

DAVIS SURVEYING INC.
TROY, MONTANA (406) 295-5441

DATE: 03-04-00

REV:

DRAWN BY: CJR

FILE:

T30R33S4DWG

SHEET 1 OF 2
CERTIFICATE OF SURVEY No. 2999

Doc# 151073

CERTIFICATE OF SURVEY BOUNDARY ADJUSTMENT

S1/2 NE1/4 Twp. 30N., R. 33W., of Section 4 P.M.M.
For: Ken & Thomas Davis Date: August 2000
AND Dixie Davis

DESCRIPTION OF TRACT 1

A tract of land lying in the S1/2 NE1/4 of Section 4 Twp. 30N., R. 33W., P.M.M. containing 30.41 acres more or less and more particularly described as follows:

Beginning at a 2 1/2 inch dia. brass cap by PLS 2235-S marking the East 1/4 corner of Section 4 Twp. 30N., R.33W., P.M.M.; thence, N00°50'12"W 660.83 feet along the east line of said Section 4 to a 5/8 inch dia. rebar capped K.E.D. 4975-S; thence, N88°47'12"W 2005.44 feet to a 1/2 inch dia pipe uncapped; thence, S00°34'26"E 40.92 feet partly along the east line of that 5.73 acre tract as shown on C.O.S. No. 202 to a 1/2 inch dia. pipe tagged MDL 4232-S; thence, continuing S00°34'26"E 620.17 feet along the east line of that 8.935 acre tract also shown on C.O.S. No. 202 to a 1/2 inch dia. pipe tagged MDL 4232-S; thence, S88°46'49"E 669.28 feet along the east-west center section line of said Section 4 to a 1/2 inch dia. pipe tagged MDL 4232-S set as the CE 1/16; thence continuing along said east-west center section line S88°46'49"E 1339.18 feet to the point of beginning.

The aforescribed Tract 1 contains 30.41 acres more or less and is to become a permanent part of that 8.935 acre tract of land as shown on C.O.S. No. 202 and is subject to and together with all appurtenant easements of record and as shown hereon.

DESCRIPTION OF REMAINDER

A Tract of land lying in the S1/2 NE1/4 of Section 4 Twp 30N., R. 33W., P.M.M. containing 30.39 acres more or less and more particularly described as follows:

Beginning at a 5/8 inch dia. rebar capped K.E.D 4975-S marking N1/16 corner of Section 4 Twp. 30N., R.33W., P.M.M.; thence, S00°50'12"E 660.83 feet to a 5/8 inch dia. rebar capped K.E.D. 4975-S; thence, N88°47'12"W 2005.44 feet to a 1/2 inch dia. rebar uncapped; thence, N00°34'26"W 371.62 feet along the east line of that 5.73 acre tract of land as shown on C.O.S. No. 202 to a 1/2 inch dia. pipe tagged MDL 4232-S; thence, N00°34'26"W 330.56 feet along the east line of that 4.83 acre tract of land also shown on C.O.S. No. 202 to a 1/2 inch dia. pipe tagged MDL 4232-S; thence, S88°46'04"E 667.98 feet to a 1/2 inch dia. pipe marking the NE 1/16 corner; thence, S88°46'04"E 1335.24 feet to the point of beginning.

The aforescribed Remainder contains 30.39 acres more or less and is subject to and together with all appurtenant easements of record.

PURPOSE OF THIS SURVEY

The purpose of this to adjust the exterior boundaries of a tract of record and no division of land is hereby created; therefore, this survey is exempt from review, being completed pursuant to Section 76-3-207(1)(a), M.C.A. And providing that a "divisions made outside of platted subdivision for the purpose of relocating common boundary lines between adjoining properties"

CERTIFICATE OF ADJUSTMENT

We the undersigned property owner(s), do hereby certify that I/we have caused to be surveyed, and adjusted the boundary of the following described land near _____ in Lincoln County, Montana

Dated this 14 day of Aug, 2000 A.D.

Ken & Thomas Davis and Dixie Davis
Ken & Thomas Davis and _____

TAX CERTIFICATION

I hereby certify that all real property taxes and special assessments assessed and levied on the land to be divided have been paid. Dated this 24 day of January 2001.

Ben A. Miller by Janet R. Mohr Deputy
Treasurer Lincoln County Montana

STATE OF MONTANA
County of Lincoln

On this 14 day of August, 2000

A.D., before me, a Notary Public in and for the State of Montana, personally appeared KENNETH E. DAVIS & DIXIE DAVIS known to me to be the persons whose names are subscribed within instrument and acknowledged to me that they executed the same.

Ken & Thomas Davis
Notary Public

My Commission Expires

STATE OF Idaho
County of Ada

On this 14th day of August, 2000

A.D., before me, a Notary Public in and for the State of Idaho, personally appeared Thomas D. Davis known to me to be the persons whose names are subscribed to the within instrument and acknowledged to me that they executed the same.

Ken G. Hall
Notary Public

1-28-06
My Commission Expires

CERTIFICATE OF SURVEYOR

STATE OF MONTANA
County of Lincoln

I, Kenneth E. Davis, a registered land surveyor do hereby certify that I have performed the survey shown on the attached plat or that such survey was performed under my supervision to my best knowledge and ability, that said survey is true and complete as shown and the monuments found and set occupy the position



Dated this 14 day of August, 2000 A.D.

Registration No. 4975S

EXAMINED AND APPROVED FOR LINCOLN COUNTY BY:

DATE: Jan 23, 2001

APPROVED: Pete R. Windsor
Chairman, Lincoln County, Montana Commissioners

STATE OF MONTANA
COUNTY OF LINCOLN

Filed on this 25 day of Jan, 2001 A.D. at 10:05 O'clock A.m.

Carol Cummings by Jeannie Dinnis
County Clerk and Recorder Deputy

DAVIS SURVEYING INC.

TROY, MONTANA (406) 295-5441

DATE: 03-04-00

REV:

DRAWN BY: CJR

FILE:

T30R33S4DWG

SHEET 2 OF 2
CERTIFICATE OF SURVEY No. 2999

DOC 151073