



Certificate of Survey Section 22, T36N R27W, P.M., M. Lincoln County, Montana

OWNERS: Eleanor Darrington
PURPOSE: Family Transfer (Parcel A)
DATE: November 3, 2000

LEGEND

-  aliquot corner
(as noted)
-  section corner
(as noted)
-  set 5/8" x 24" rebar
"Marquardt 73285"

remainder
(over 20 acres)

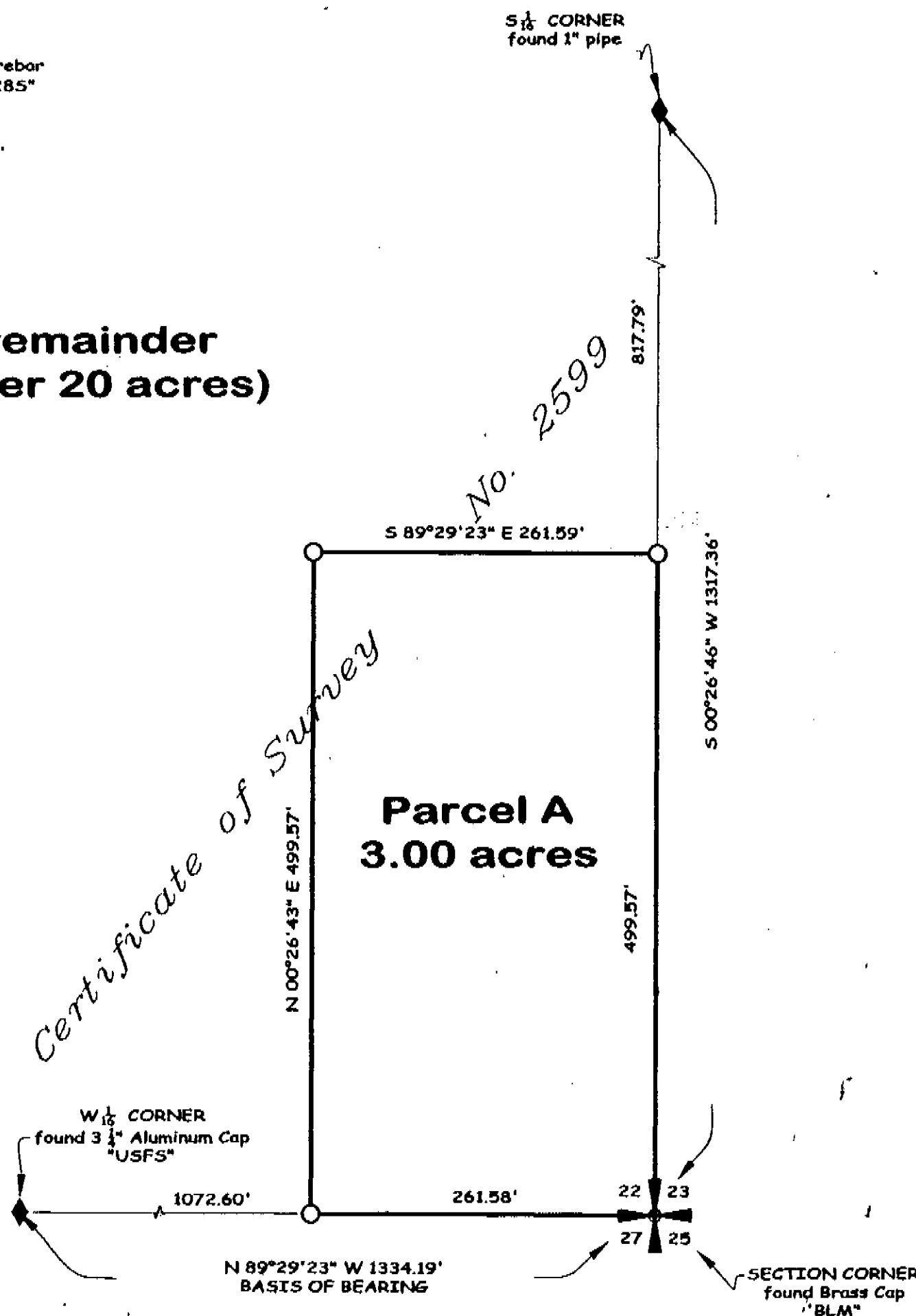

LEGAL DESCRIPTION

PARCEL A
That portion of the Southeast 1/4, Section 22, Township 36 North, Range 27 West, P.M., M., Lincoln County, Montana, described as follows:
Beginning at the Southeast corner of Section 22;
Thence along the South line of the Southeast 1/4 North 89°29'23" West 261.58 feet;
Thence North 00°26'43" East 499.57 feet;
Thence South 89°29'23" East 261.58 feet to the East line of the Southeast 1/4;
Thence along the East line South 00°26'46" West 499.57 feet to the Point of Beginning containing 3.00 acres of land all as shown hereon.
Subject to easements of record.

I hereby certify that the purpose of this division of land is to transfer Parcel A as shown on this Certificate of Survey to MARY CARVEY, my DAUGHTER. Furthermore, I certify that I am entitled to use this exemption and am in compliance with all conditions imposed by law and regulation on the use of this exemption. Therefore, this division of land is exempt from review as a subdivision pursuant to Section 76-3-207(1)(b), MCA.

Eleanor Darrington
Eleanor Darrington

STATE OF Montana
County of Lincoln, ss

On this 11 day of January, 2000, before me, the undersigned, a Notary Public for the State aforesaid, personally appeared Eleanor Darrington, known to me to be the person whose name is subscribed to the foregoing instrument and acknowledged to me that she executed the same.

IN WITNESS WHEREOF, I have hereunto set my hand and affixed my Notarial Seal the day and year first above written.

Dawn Marquardt
Notary Public for the State of Montana
Residing at Butte
My Commission Expires 9-11-01

Approved: January 23, 2000

John P. Windsor

CERTIFICATE OF SURVEYOR

Dawn Marquardt
DAWN MARQUARDT
Registration No. 7328 s

I hereby certify that all real property taxes and special assessments assessed and levied on the land to be divided have been paid.
Dated the 24 day of January, 2000.

Herb A. Miller by Janice R. Miller Deputy
Treasurer, Lincoln County, Montana

STATE OF MONTANA
County of Lincoln

Filed on the 25 day of January, 2000 A.D., at 8:50 o'clock A.m.

Carol A. Cummings
County Clerk and Recorder

By *Heather Danner*
Deputy

Instrument Record No. _____

Marquardt & Marquardt Surveying
205 1st Ave. E.N. Butte (408) 755-0285
Kalispell, MT 59901 fax: (408) 756-3085

CERTIFICATE OF SURVEY No. 2998

Date: November 3, 2000	Revision No. n/a
Project Name: Carvey-aaron	Project Number: 00-281
Filename: working	Drawn By: Le Loupis

Sanitary Restrictions Removed p.F. #6901

Doc 151069

Doc 151070

Carvey-aaron