

# CERTIFICATE OF SURVEY

## "RETRACEMENT"

LOT 4, BLOCK 1, HILLIS ADDITION TO SOUTH LIBBY  
SE 1/4 NW 1/4, SECTION 10, T.30N., R.31W., P.M.,MT.  
LINCOLN COUNTY, MONTANA

FOR: MATTHEW J. SEDER      DECEMBER 2000

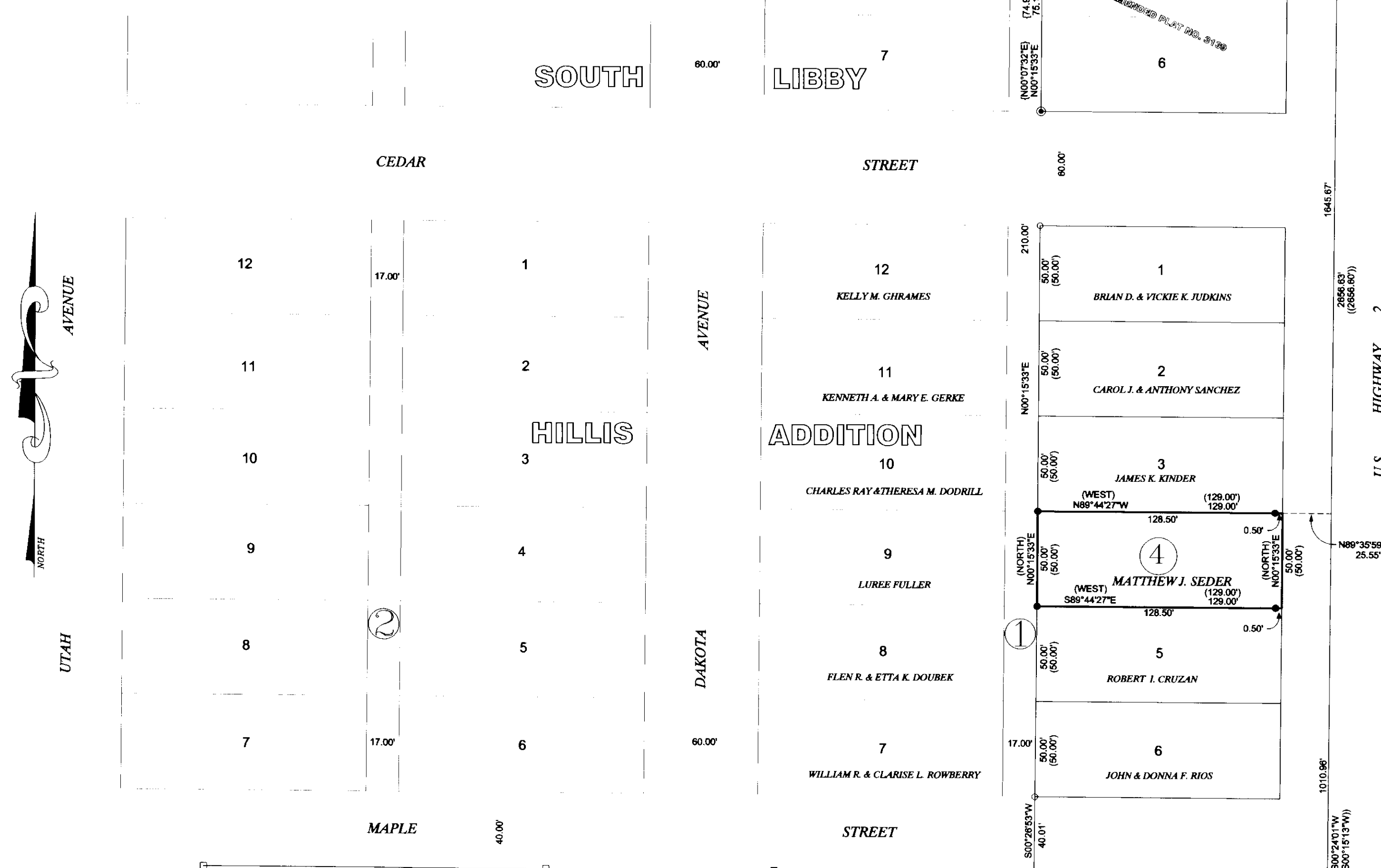
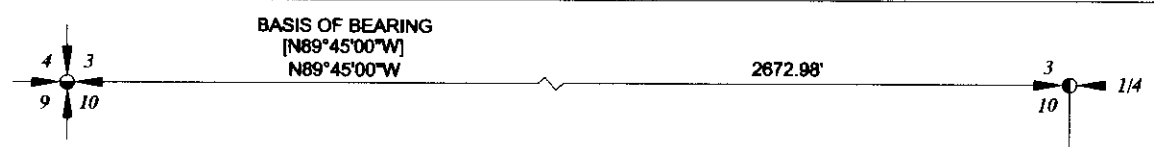

### PURPOSE OF SURVEY

The purpose of this survey is the retracement of a record parcel of land, Lots 4 of Hillis Addition Subdivision; the re-establishment of obliterated corners and marking property boundaries. Therefore no division of land is hereby created and is exempt from review as a subdivision.

### METHOD OF SURVEY

A Nikon total station and HP data collector were used with closed traverse procedures to tie previously set controlling monuments.

### BASIS OF BEARING

The basis of bearing for this survey is N89°45'00\"/>

### SURVEYOR'S CERTIFICATE:

I hereby certify that I am a Registered Land Surveyor in the State of Montana, that the survey shown on this Certificate of Survey has been prepared under my supervision and in accordance with Montana Code Annotated, Sections 76-3-101 through 76-3-625, and the Lincoln County regulations adopted pursuant thereto.

*Alvan F. Hughes* 7322L 01/16/01  
Alvan F. Hughes, Montana Reg. No. 7322L Date



### EXAMINING OFFICIAL'S CERTIFICATION:

Approved this 17<sup>th</sup> day of January 2001

*Beta R. Windsor*  
Examining Official, Chairman

### CLERK AND RECORDER'S CERTIFICATION

State of Montana, County of Lincoln, filed this 17<sup>th</sup> day

of January 2001 at 1:10 o'clock P.M.

*Coralle Hummingbird* by *Jeanne Klemm*  
County Clerk Recorder Deputy

CERTIFICATE OF SURVEY NO. 2992

Doc # 150976



CERTIFICATE OF SURVEY NO. 1874

- #### LEGEND
- FOUND 5/8 INCH DIAMETER REBAR WITH A PLASTIC CAP STAMPED JHN 4661-S
  - COMPUTED POINT ONLY
  - SET 5/8 INCH DIAMETER REBAR WITH A PLASTIC CAP STAMPED HUGHES 7322-LS
  - FOUND 5/8 INCH DIAMETER REBAR WITH A PLASTIC CAP STAMPED JRS 9958-LS
  - FOUND 5/8 INCH DIAMETER UNCAPPED REBAR
  - FOUND 3 1/4 INCH DIAMETER ALUMINUM MONUMENT
  - ( ) RECORD PER HILLIS ADDITION, PLAT NO. 9.
  - [ ] RECORD PER PLAT NO. 20
  - { } RECORD PER PLAT NO. 3139
  - (( )) RECORD PER CERTIFICATE OF SURVEY NO. 1874

