

LINCOLN COUNTY, MONTANA
CERTIFICATE OF SURVEY
BOUNDARY ADJUSTMENT

TRACT 1 & 2

S 1/2 OF THE NE 1/4 OF SECTION 7, TWP.30N., R.33W., P.M.M.
FOR: FRANK A. YURG DATE: MAY 2000

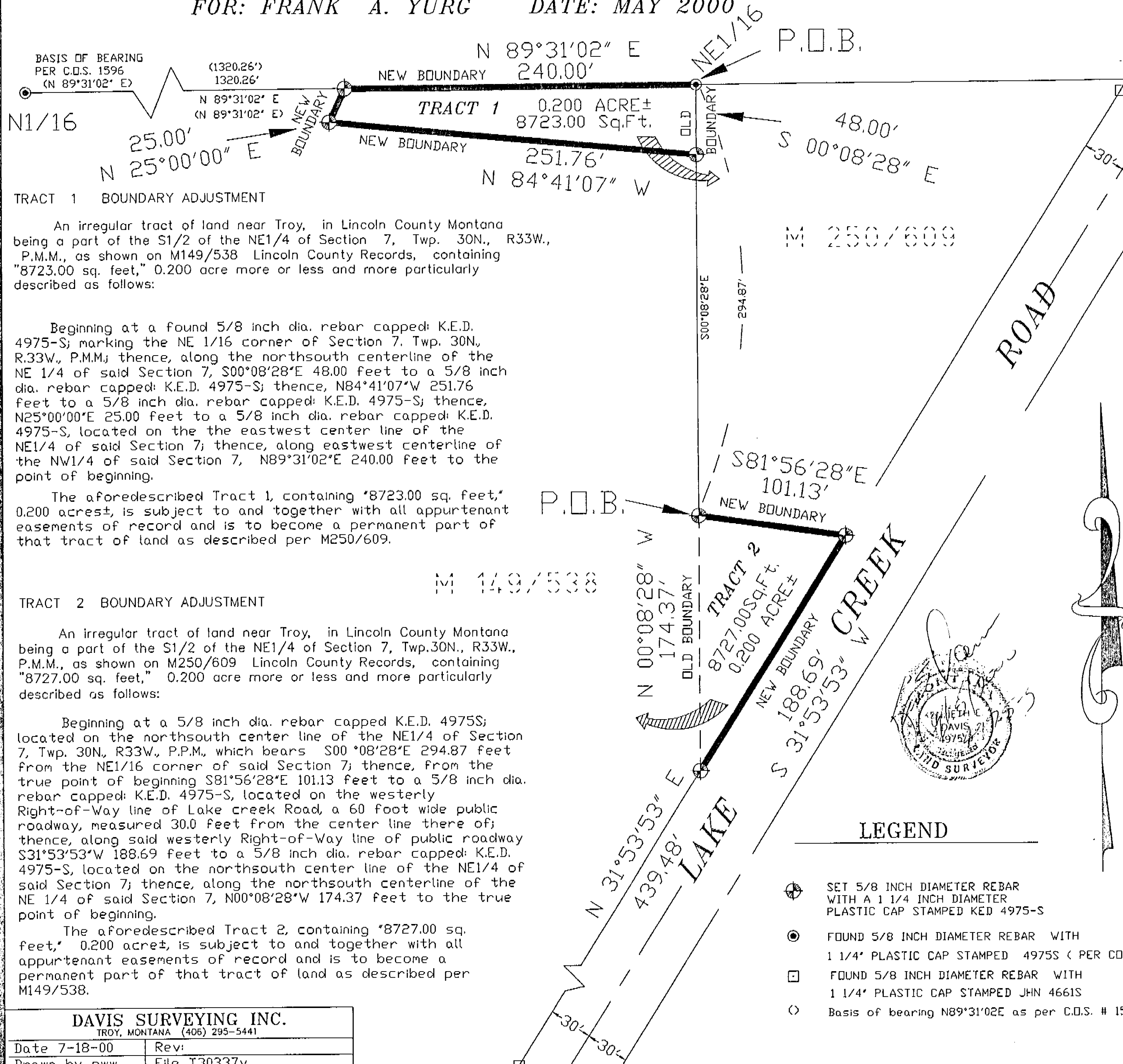

TRACT 1 BOUNDARY ADJUSTMENT

An irregular tract of land near Troy, in Lincoln County Montana being a part of the S1/2 of the NE1/4 of Section 7, Twp. 30N., R33W., P.M.M., as shown on M149/538 Lincoln County Records, containing "8723.00 sq. feet," 0.200 acre more or less and more particularly described as follows:

Beginning at a found 5/8 inch dia. rebar capped: K.E.D. 4975-S; marking the NE 1/16 corner of Section 7, Twp. 30N., R.33W., P.M.M.; thence, along the northsouth centerline of the NE 1/4 of said Section 7, S00°08'28"E 48.00 feet to a 5/8 inch dia. rebar capped: K.E.D. 4975-S; thence, N84°41'07"W 251.76 feet to a 5/8 inch dia. rebar capped: K.E.D. 4975-S; thence, N25°00'00"E 25.00 feet to a 5/8 inch dia. rebar capped: K.E.D. 4975-S, located on the the eastwest center line of the NE1/4 of said Section 7; thence, along eastwest centerline of the NW1/4 of said Section 7, N89°31'02"E 240.00 feet to the point of beginning.

The aforescribed Tract 1, containing "8723.00 sq. feet," 0.200 acre±, is subject to and together with all appurtenant easements of record and is to become a permanent part of that tract of land as described per M250/609.

TRACT 2 BOUNDARY ADJUSTMENT

An irregular tract of land near Troy, in Lincoln County Montana being a part of the S1/2 of the NE1/4 of Section 7, Twp.30N., R33W., P.M.M., as shown on M250/609 Lincoln County Records, containing "8727.00 sq. feet," 0.200 acre more or less and more particularly described as follows:

Beginning at a 5/8 inch dia. rebar capped K.E.D. 4975S; located on the northsouth center line of the NE1/4 of Section 7, Twp. 30N., R33W., P.M.M., which bears S00°08'28"E 294.87 feet from the NE1/16 corner of said Section 7; thence, from the true point of beginning S81°56'28"E 101.13 feet to a 5/8 inch dia. rebar capped: K.E.D. 4975-S, located on the westerly Right-of-Way line of Lake creek Road, a 60 foot wide public roadway, measured 30.0 feet from the center line there of; thence, along said westerly Right-of-Way line of public roadway S31°53'53"W 188.69 feet to a 5/8 inch dia. rebar capped: K.E.D. 4975-S, located on the northsouth center line of the NE1/4 of said Section 7; thence, along the northsouth centerline of the NE 1/4 of said Section 7, N00°08'28"W 174.37 feet to the true point of beginning.

The aforescribed Tract 2, containing "8727.00 sq. feet," 0.200 acre±, is subject to and together with all appurtenant easements of record and is to become a permanent part of that tract of land as described per M149/538.

DAVIS SURVEYING INC. TROY, MONTANA (406) 295-5441	
Date 7-18-00	Rev:
Drawn by pwv	File T30337y

CERTIFICATE OF ADJUSTMENT

I/we, FRANK A. YURG & ELEANORE R. YURG, the undersigned property owner(s), do hereby certify that the purpose of this survey of land is to relocate a common boundary between adjoining properties outside a platted subdivision and that no additional parcels are hereby created. Therefore this survey is exempt from review as a subdivision pursuant to Section 76-3-207(1)(a), MCA. And providing that "divisions made outside of platted subdivisions for the purpose of relocating common boundary lines between adjoining properties;"

Dated this 28 day of NOVEMBER, 2000 A.D.
Frank A. Yurg and Eleanore R. Yurg
and _____

TAX CERTIFICATION

I hereby certify that all real property taxes and special assessments assessed and levied on the land to be divided have been paid. Dated this 28 day of NOVEMBER.

John W. Hume Treasurer Lincoln County Montana

STATE OF MONTANA
County of Lincoln

I, Kenneth E. Davis, a registered land surveyor do hereby certify that I have performed the survey shown on the attached plat or that such survey was performed under my supervision to my best knowledge and ability; that said survey is true and complete as shown and the monuments found and set occupy the position shown hereon.

Dated this 28 day of September, 2000 A.D.

Kenneth E. Davis Land Surveyor Registration No. 4975S
STATE OF Montana
County of Lincoln

On this 28 day of November, 2000 A.D., before me, a Notary Public in and for the State of Montana personally appeared Frank A. Yurg & Eleanore R. Yurg known to me to be the persons/whose names are subscribed to the within instrument and acknowledged to me that they executed the same.

Wendy J. Hume Notary Public My Commission Expires 1-5-2002

EXAMINED AND APPROVED FOR LINCOLN COUNTY BY: Carol D. Cummings
DATE: 11/29/00

STATE OF MONTANA
COUNTY OF LINCOLN

Filed on this 29 day of Nov, 2000 A.D. at 3:05 o'clock P.m.

Carol D. Cummings by Jeanne Allen
County Clerk and Recorder Deputy

- LEGEND**
- SET 5/8 INCH DIAMETER REBAR WITH A 1 1/4 INCH DIAMETER PLASTIC CAP STAMPED KED 4975-S
 - FOUND 5/8 INCH DIAMETER REBAR WITH 1 1/4" PLASTIC CAP STAMPED 4975S (PER COS# 1596)
 - FOUND 5/8 INCH DIAMETER REBAR WITH 1 1/4" PLASTIC CAP STAMPED JHN 4661S
 - Basis of bearing N89°31'02"E as per C.O.S. # 1596

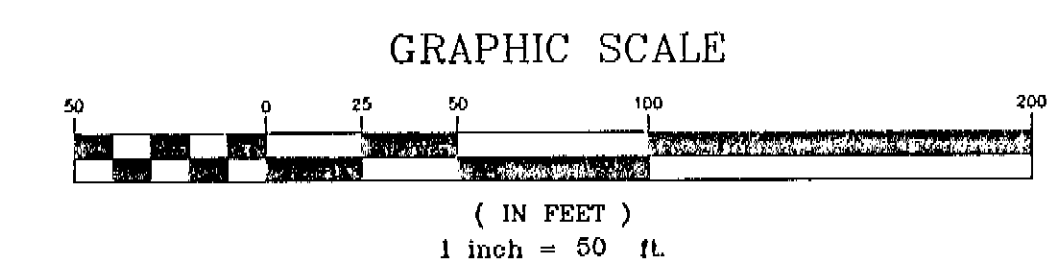

CERTIFICATE OF SURVEY NO. 2976
DOC# 150241