

LINCOLN COUNTY, MONTANA

# CERTIFICATE OF SURVEY RETRACEMENT OF;

BLOCK 8, LOTS 1, 2, 3, 4, 5, 6, 7,

DEMERS SECOND EDITION TO THE CITY OF EUREKA, MONTANA

S 1/2 NE 1/4 SECTION 14, TWP 36N., R 27W., P.M.M.

NAME: LILAH O. HIGLE & MARVA D. BOCK

OCTOBER 2000

## NOTE:

DUE TO THE LACK OF EXISTING ORIGINAL MONUMENTS. WE CREATED LOTS 1 THROUGH 7 BY RECORD ANGLES AND DISTANCES.

## LEGEND

- ⊕ SET 5/8 INCH DIAMETER REBAR WITH A 1 1/4 INCH DIAMETER PLASTIC CAP STAMPED KED 4975-S
- ⊙ FOUND 5/8 INCH DIAMETER REBAR WITH A 1 1/4 INCH DIAMETER PLASTIC CAP STAMPED 7328-S
- FOUND 5/8 INCH DIAMETER REBAR WITH A 1 1/4 INCH DIAMETER PLASTIC CAP STAMPED 2989ES PER COS 916
- ⊙ FOUND IRON PIN PER COS 2185
- △ FOUND 3/4 INCH DIA. PIPE PER COS 2185
- ( ) RECORD PER COS NO. 2185
- [ ] RECORD PER PLAT DEMERS SECOND EDITION

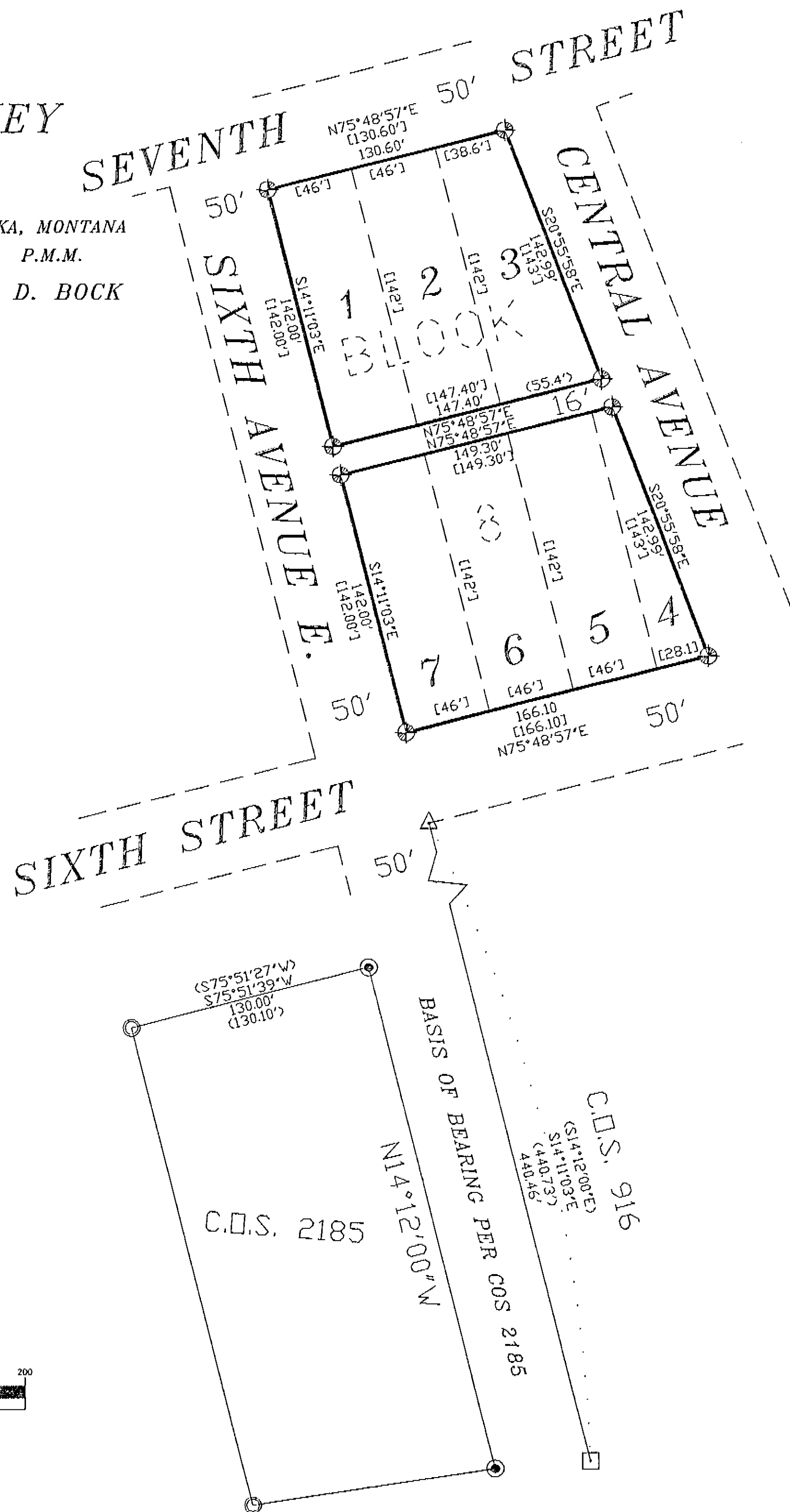

## PURPOSE OF SURVEY

The purpose of this survey is to retrace the exterior boundaries of an existing tract of Record and no division of land is hereby created, therefore this survey is exempt from review. Being completed pursuant to Section 76-3-404, M.C.A.

## CERTIFICATE OF SURVEYOR

STATE OF MONTANA  
County of Lincoln

I, Kenneth E. Davis, a registered land surveyor do hereby certify that I have performed the survey shown on this C.O.S. or that such survey was performed under my supervision to my best knowledge and ability; that said survey is true and complete as shown and the monuments found and set occupy the position shown hereon.

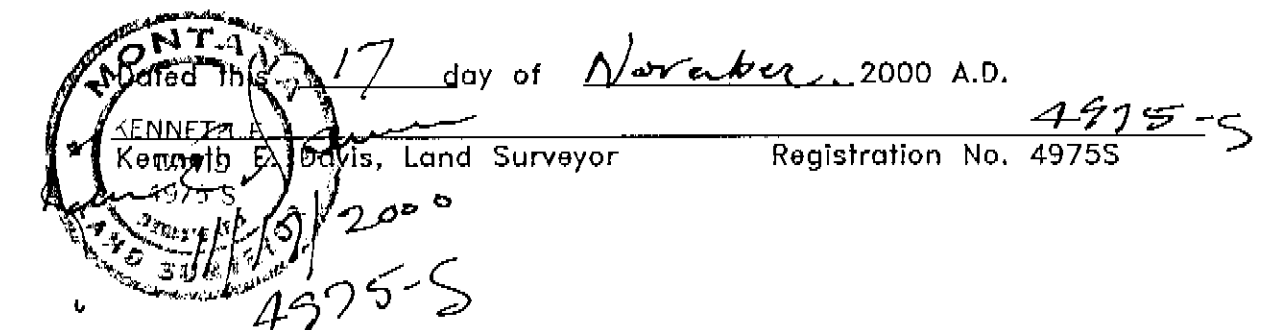

EXAMINED AND APPROVED FOR LINCOLN COUNTY BY:

DATE: 11/22/00

APPROVED:

STATE OF MONTANA  
COUNTY OF LINCOLN

Filed on this 22<sup>nd</sup> day of Nov., 2000 A.D. at 9:30 O'clock A.M.

Carol M. Cummings by Jenni Dennis  
County Clerk and Recorder Deputy

C.O.S. NO. 2974

Doc 150126

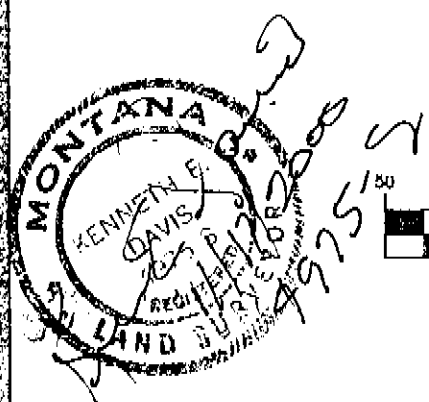

GRAPHIC SCALE

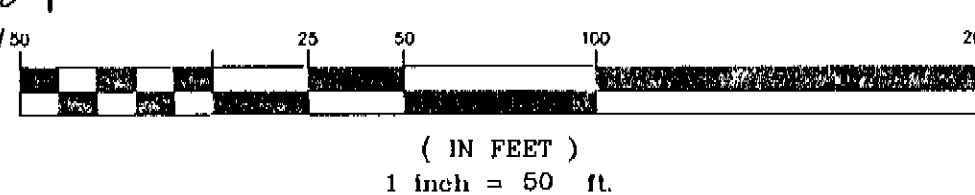

DAVIS SURVEYING INC. TROY, MONTANA (406)295-5441

DATE: 10-10-2000 REV: FILE: T362714C.DWG