

CERTIFICATE OF SURVEY RETRACEMENT

S1/2 of Section 5 Twp. 26N., R. 29W., P.M.M.
Date: November 2000 For: Plum Creek T.C. LLC

PURPOSE OF SURVEY

The purpose of this survey is to retrace the exterior boundaries of an existing tract of record, and no division is hereby created: therefore this survey is exempt from review, being completed pursuant to Section 76-3-404, M.C.A.

GRAPHIC SCALE



(IN FEET)

1 inch = 300 ft.

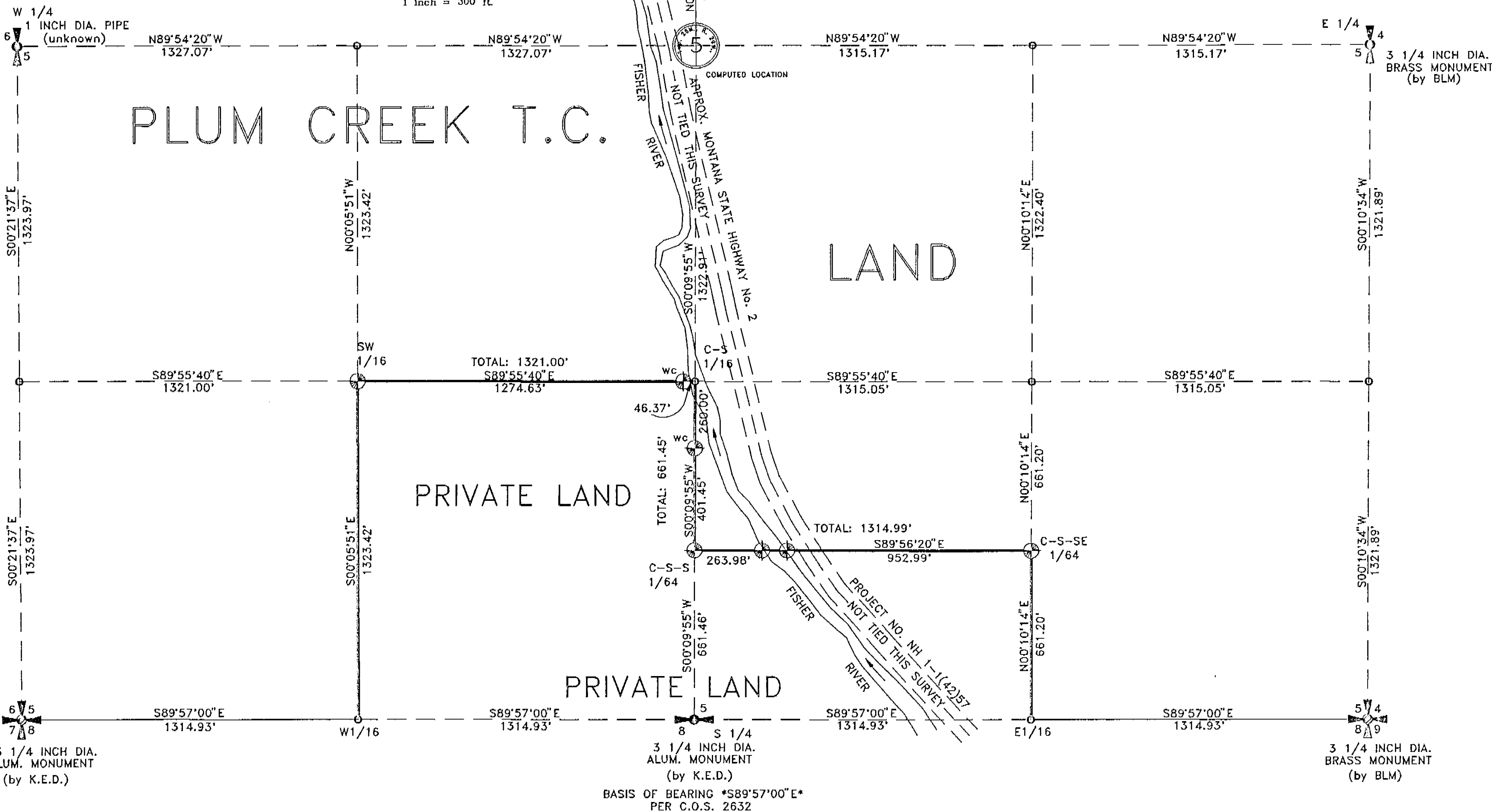

3 1/4 INCH DIA. ALUM. MONUMENT (by K.E.D.)

3 1/4 INCH DIA. ALUM. MONUMENT (by K.E.D.)

3 1/4 INCH DIA. BRASS MONUMENT (by BLM)

BASIS OF BEARING *S89°57'00"E* PER C.O.S. 2632

LEGEND

- SET 5/8 INCH DIAMETER REBAR WITH A 1 1/4 INCH DIAMETER PLASTIC CAP STAMPED KED 4975-S
- COMPUTED POINT
- SAWED AND BLAZED LINE
- 1/4 CORNERS AS NOTED
- SECTION CORNERS AS NOTED

CERTIFICATE OF SURVEYOR

I Kenneth E. Davis, a registered land surveyor do hereby certify that I have performed the survey shown on the attached plat or that such a survey was performed under my direct supervision to my best knowledge and ability, that said survey is true and complete as shown and the monuments found and set occupy the position shown hereon.

Dated this 22 day of November, 2000 A.D.

Kenneth E. Davis
Kenneth E. Davis
Land Surveyor

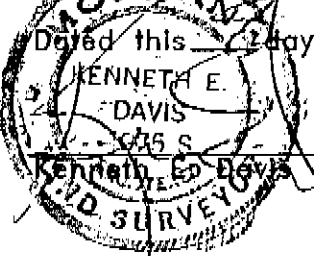

EXAMINED AND APPROVED FOR LINCOLN COUNTY BY: *Marionne B. Ross*
Date: 11/14/00

Approved: *Marionne B. Ross*
Chairman, Lincoln County, Montana Commissioners

STATE OF MONTANA
COUNTY OF LINCOLN
Filed on this 14 day of Nov, 2000 A.D. at 10:15 o'clock A.M.
Crystal Cummings by *Jessie Alumi*
County Clerk and Recorder Deputy

CERTIFICATE OF SURVEY NO. 2971

DIC 149983



DAVIS SURVEYING INC.
TROY, MONTANA (406) 295-5441

DATE: 08-11-00 REV: FILE: T26R29S5.dwg
DRAWN BY: CJR