

FOR: Larry Wilke & Naomi Wilke (contract buyers)
OWNERS: Howard & Berdie Smith
PURPOSE: retracement
DATE: August 27, 2000

Certificate of Survey
Lot 6, Block 3, Deweyville (Eureka)
NE $\frac{1}{4}$ SW $\frac{1}{4}$ Section 14, T36N R27W, P.M., M.
Lincoln County, Montana

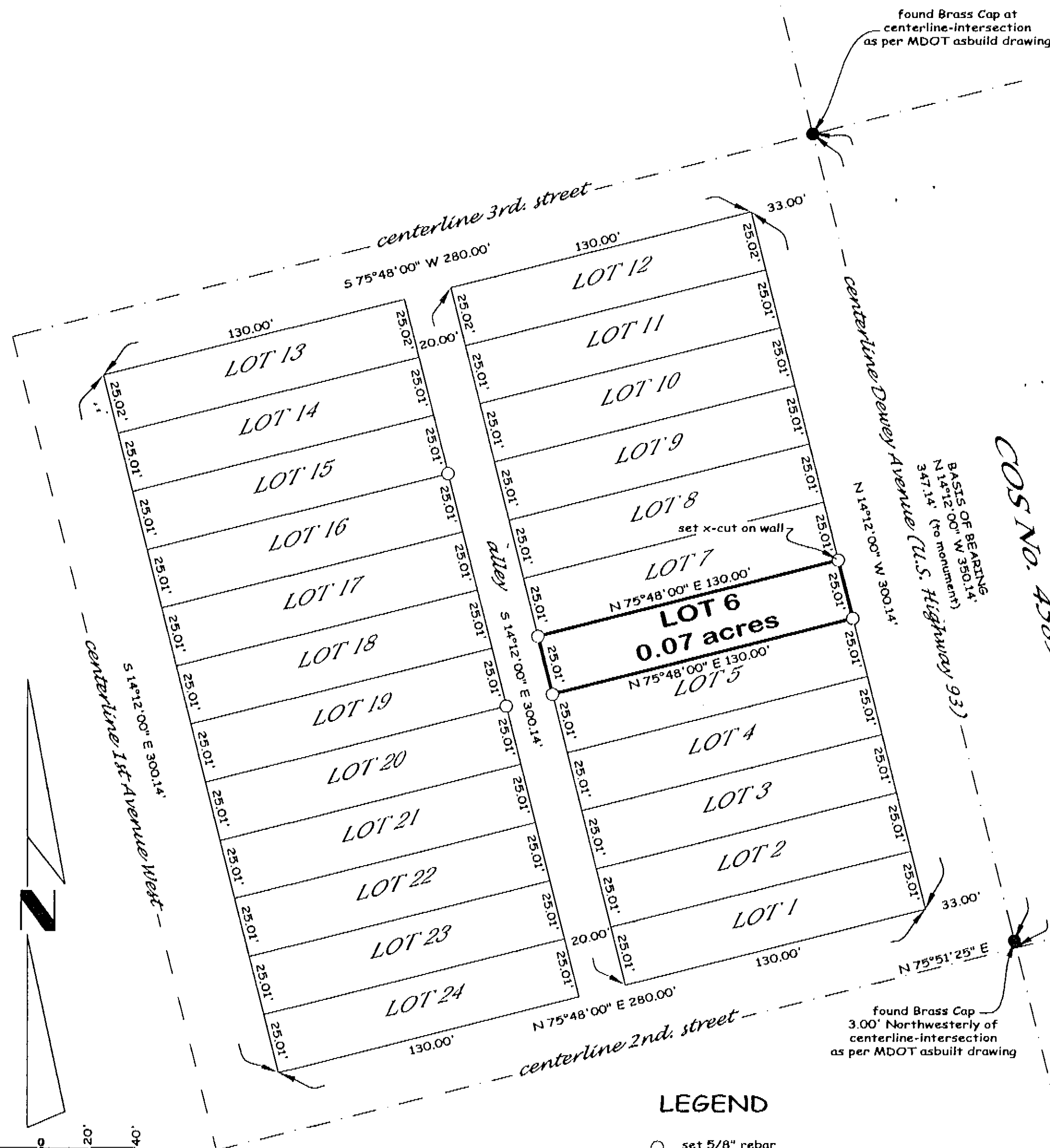

LEGAL DESCRIPTION

Lot 6, Block 3, Deweyville containing 0.07 acres of land as shown hereon.
Subject to easements of record.

We hereby certify that the purpose of this survey is to retrace the boundary of existing parcels and that no additional parcels are hereby created. Therefore, this survey is exempt from review as a subdivision under both the Montana Subdivision and Platting Act and the Montana Sanitation in Subdivisions Act.

Larry Wilke
LARRY WILKE

Naomi Wilke
NAOMI WILKE

STATE OF Montana)
County of Lincoln) ss

On this 25th day of September, 2000, before me, the undersigned, a Notary Public for the State aforesaid, personally appeared LARRY WILKE and NAOMI WILKE, known to me to be the persons whose names are subscribed to the foregoing instrument and acknowledged to me that they executed the same.

IN WITNESS WHEREOF, I have hereunto set my hand and affixed my Notarial Seal the day and year first above written.

Mary L. Duran
Notary Public for the State of Montana
Residing at Eureka, Montana
My Commission Expires 9-5-2004

Approved: October 4, 2000
Marion B. Rose
County Commissioner

CERTIFICATE OF SURVEYOR

Dawn Marquardt
DAWN MARQUARDT
Registration No. 7328 s

STATE OF MONTANA
County of Lincoln

Filed on the 4th day of October, 2000, A.D., at 1:30 o'clock P.m.

Charles M. Cummings
County Clerk and Recorder

By *Francis Dennis*
Deputy

Instrument Record No. 149314

LEGEND

- set 5/8" rebar
"Marquardt 7328S"
(unless otherwise noted)
- found monument
(as noted)

Marquardt & Marquardt
Surveying

285 1st Ave. E.N. tel: (406) 755-6285
Kallispell, Mt 59901 fax: (406) 755-3055

CERTIFICATE OF SURVEY No. 2965

Date: August 27, 2000	Revision No. n/a
Project Name: wilke	Project Number: 00-192
Filename: COS	Drawn By: Le Loup

wilke