

Davis Surveying Inc
We Measure Up
125 Missoula Ave.
P.O. Box 896
Troy, Montana 59933

LINCOLN COUNTY, MONTANA

CERTIFICATE OF SURVEY

BOUNDARY ADJUSTMENT

S1/2 NW 1/4 SECTION 29 TWP., 36N., R27W., P.M.M.

OWNER: SCOTT LEROY & SYLVIA KAY HODGES DATE: JULY 2000

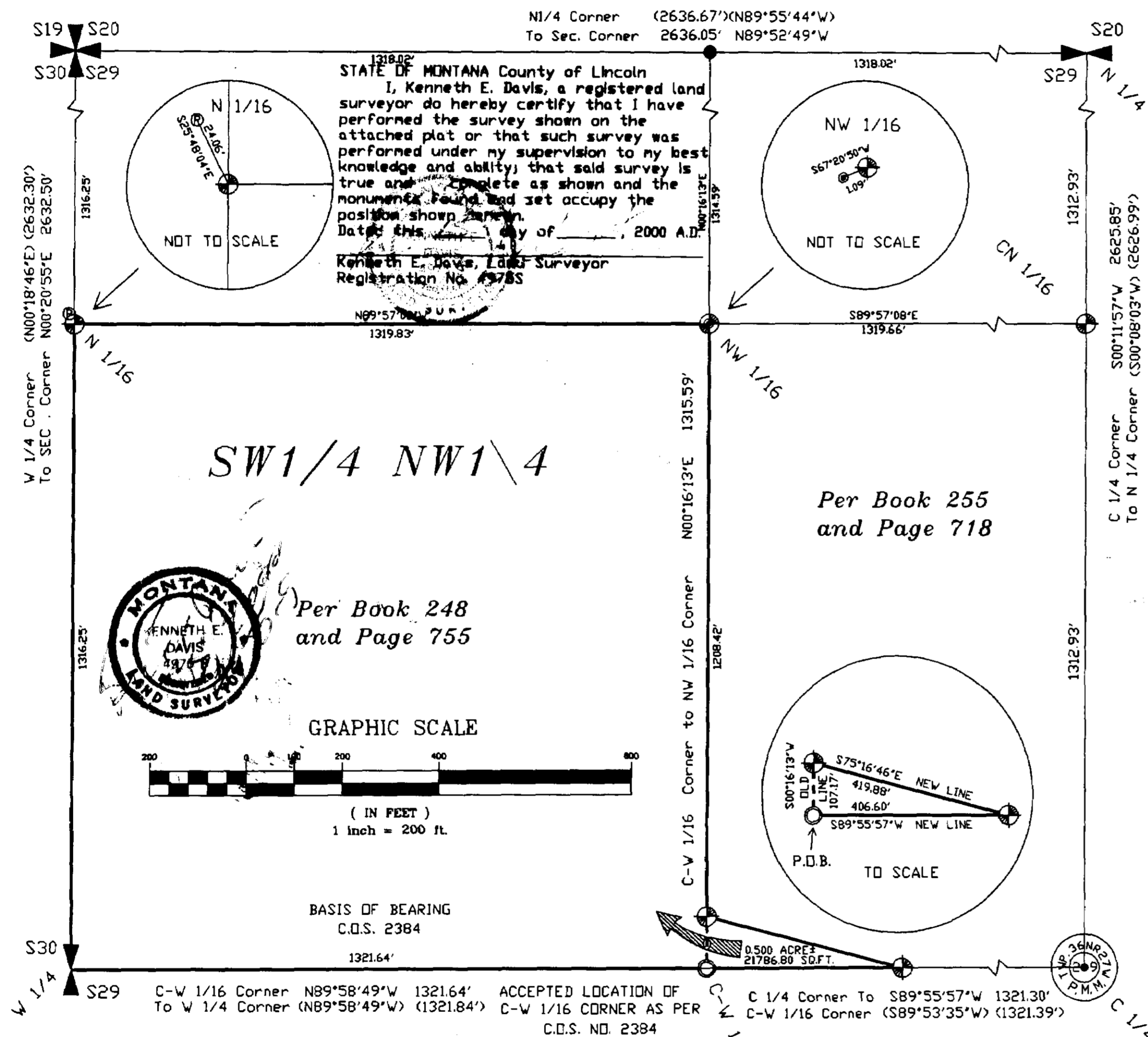

CERTIFICATE OF ADJUSTMENT

I, we, Scott Leroy Hodges & Sylvia Kay Hodges, Susan H. Fanning
the undersigned property owner(s), do hereby certify that the purpose of this survey of land is to relocate a common boundary between adjoining properties outside a platted subdivision and that no additional parcels are hereby created. Therefore this survey is exempt from review as a subdivision pursuant to Section 76-3-207(1)(a), MCA.
And providing that "divisions made outside of platted subdivisions for the purpose of relocating common boundary lines between adjoining properties;"

Dated this 15 day of August, 2000 A.D.

DATE: 8/15/00 and Scott Leroy Hodges
8/15/00 and Sylvia Kay Hodges
Susan H. Fanning

DESCRIPTION OF BOUNDARY ADJUSTMENT

A tract of land located near Eureka lying in the SE 1/4 of the NW 1/4 of Section 29, Twp. 36N., R27W., P.M.M., Lincoln County, Montana containing 0.500 acre, 21786.80 SQ.FT. more or less and more particularly described as follows:

Beginning at a 2 1/2 inch dia. aluminum pipe with a 3 1/4 inch dia. aluminum cap marking the C-W 1/16 of Section 29, Twp. 36N., R27W., P.M.M.; thence, N00°16'13"E 107.17 feet along the north-south centerline of the NW 1/4 of Section 29, to a 5/8 inch dia. rebar capped KED 4975-S; thence, S75°16'46"E 419.88 feet to a 5/8 inch dia. rebar capped KED 4975-S located on the east-west centerline of said section 29; thence, S89°55'57"W 406.60 feet along the east-west center line of said section 29 to the point of beginning.

The aforescribed tract of land consists of 0.500 acres and is to become a permanent part of the SW 1/4 OF THE NW 1/4 of Section 29, Twp. 36N., R27W., P.M.M., per Book 248 and Page 755 L.C.R. and is subject to and together with all appurtenant easements of record.

STATE OF MONTANA County of Lincoln

On this 15th day of August, 2000 A.D., before me, a Notary Public in and for the State of Montana, personally appeared Scott Leroy Hodges & Sylvia Kay Hodges known to me to be the persons whose names are subscribed to the within instrument and acknowledged to me that they executed the

Scott Leroy Hodges 10-25-2002
Notary Public My Commission Expires

STATE OF MONTANA County of Lincoln

On this 24 day of August, 2000 A.D., before me, a Notary Public in and for the State of Montana, personally appeared Susan H. Fanning known to me to be the persons whose names are subscribed to the within instrument and acknowledged to me that they executed the

Susan H. Fanning 10-25-2002
Notary Public My Commission Expires

TAX CERTIFICATION

I hereby certify that all real property taxes and special assessments assessed and levied on the land to be divided have been paid. Dated this 13 day of September, 2000.

David A. Miller by Joseph R. Hinkle Deputy
Treasurer Lincoln County Montana

EXAMINED AND APPROVED FOR LINCOLN COUNTY BY:

DATE: 9-13-00

APPROVED: Margaret E. Roose
Chairman, Lincoln County, Montana Commissioners

STATE OF MONTANA COUNTY OF LINCOLN

Filed on this 13 day of Sept., 2000 A.D. at 9:45 O'clock A.M.
Carol A. Cummings by Jeannette Lennu
County Clerk and Recorder Deputy

CERTIFICATE OF SURVEY NO. 2958
Doc# 148960