

CERTIFICATE OF SURVEY

RETRACEMENT OF BOOK 253 PAGE 919

NW1/4 NE1/4 OF SECTION 24, TWP 31N., R34W., P.P.M.

NAME: FRED R. GUINARD & GABRIELE GUINARD JUNE 2000

C.O.S. 524

C.O.S. 526

Basis of Bearing N89°59'45"W per C.O.S. 524 and 526

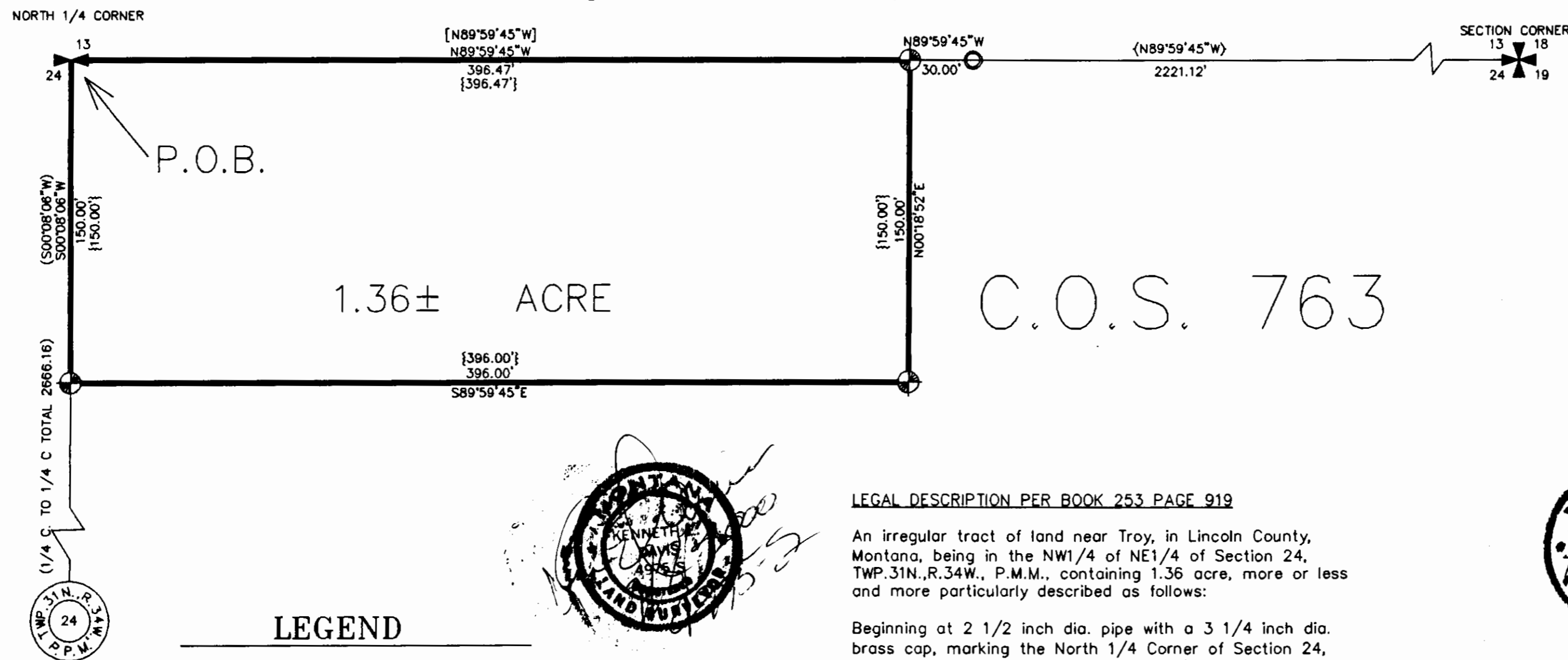

PURPOSE OF SURVEY

The purpose of this survey is to retrace the exterior boundaries of an existing tract of Record and no divisions of land is hereby created, therefore this survey is exempt from review. Being completed pursuant to Section 76-3-404, M.C.A.

CERTIFICATE OF SURVEYOR

STATE OF MONTANA  
County of Lincoln

I, Kenneth E. Davis, a registered land surveyor do hereby certify that I have performed the survey shown on the attached plat or that such survey was performed under my supervision to my best knowledge and ability; that said survey is true and complete as shown and the monuments found and set occupy the position shown hereon.

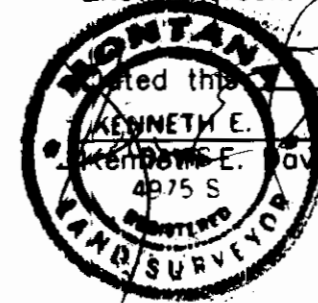

Subscribed this 27th day of August, 2000 A.D.  
Kenneth E. Davis, Land Surveyor Registration No. 4975S

LEGAL DESCRIPTION PER BOOK 253 PAGE 919

An irregular tract of land near Troy, in Lincoln County, Montana, being in the NW1/4 of NE1/4 of Section 24, TWP.31N.,R.34W., P.M.M., containing 1.36 acre, more or less and more particularly described as follows:

Beginning at 2 1/2 inch dia. pipe with a 3 1/4 inch dia. brass cap, marking the North 1/4 Corner of Section 24, TWP.31N.,R.34W., P.M.M.; thence, S00°08'06"W 150.00 feet along the north-south center line of said Section 24 to a 5/8 inch dia. rebar capped: K.E.D. 4975-S; thence, S89°59'45"E 396.00 feet to a 5/8 inch dia. rebar capped: K.E.D. 4975-S; thence, N00°18'52"E 150.00 feet to a 5/8 inch dia. rebar capped: K.E.D. 4975-S, located on the north section line of said Section 24; thence N89°59'45"W 396.47 feet along the said north section line of Section 24, to the point of beginning.

The aforescribed tract of land containing 1.36 acre more or less and is subject to and together with all appurtenant easements of record and as shown hereon.

EXAMINED AND APPROVED FOR LINCOLN COUNTY BY: [Signature]

DATE: 8/23/00

APPROVED: [Signature]  
Chairman, Lincoln County, Montana Commissioners

STATE OF MONTANA  
COUNTY OF LINCOLN  
Filed on this 27th day of Aug, 2000 A.D. at 9:05 A.M.

[Signature] by [Signature]  
County Clerk and Recorder Deputy

LEGEND

- ⊕ SET 5/8 INCH DIAMETER REBAR WITH A 1 1/4 INCH DIAMETER PLASTIC CAP STAMPED KED 4975-S
- FOUND 5/8 INCH DIAMETER REBAR STAMPED: JHN 4661-S
- ⊠ FOUND 3 1/4 INCH DIA. BLM BRASS CAP
- ⊞ FOUND 3 1/4 INCH DIA. BLM BRASS CAP
- ( ) RECORD PER C.O.S. NO. 991
- [ ] RECORD PER C.O.S. NO. 524
- { } RECORD PER C.O.S. NO. 526
- { } RECORD BOOK 253 PAGE 919

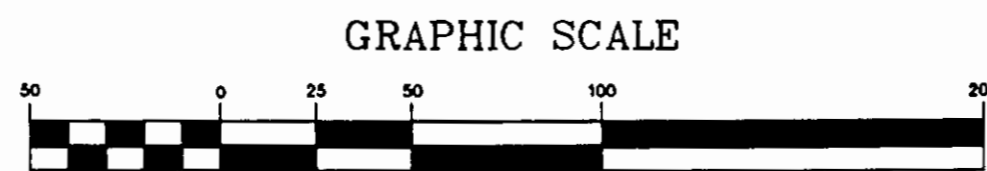

( IN FEET )  
1 inch = 50 ft.

NOTE. SECTION BREAKDOWN AS PER. C.O.S. NO. 991

Date: June 2000

pww File t313424c

CERTIFICATE OF SURVEY NO 2953

148609