

CERTIFICATE OF SURVEY RETRACEMENT

BLOCK 2, LOT 16 KOOTENAI VISTA IN THE
NW 1/4 OF SECTION 27, TWP 32N., R 34W., P.M.M.

NAME: S & S RESOURCES, L.L.C. JUNE 2000

Kootenai River

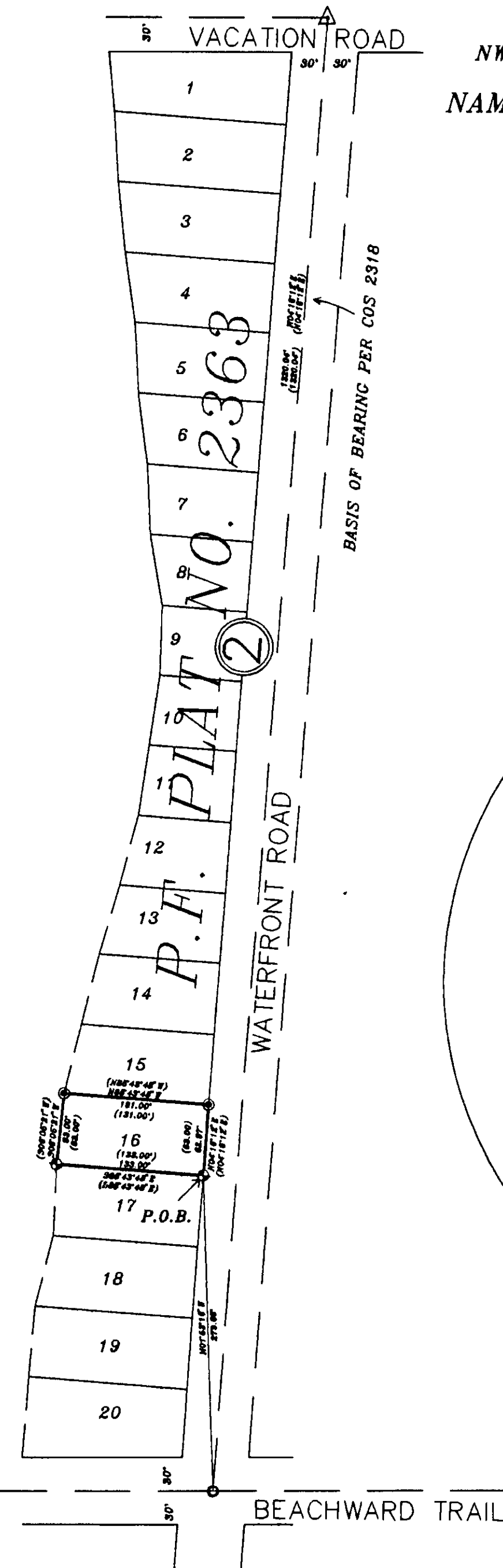

DETAIL

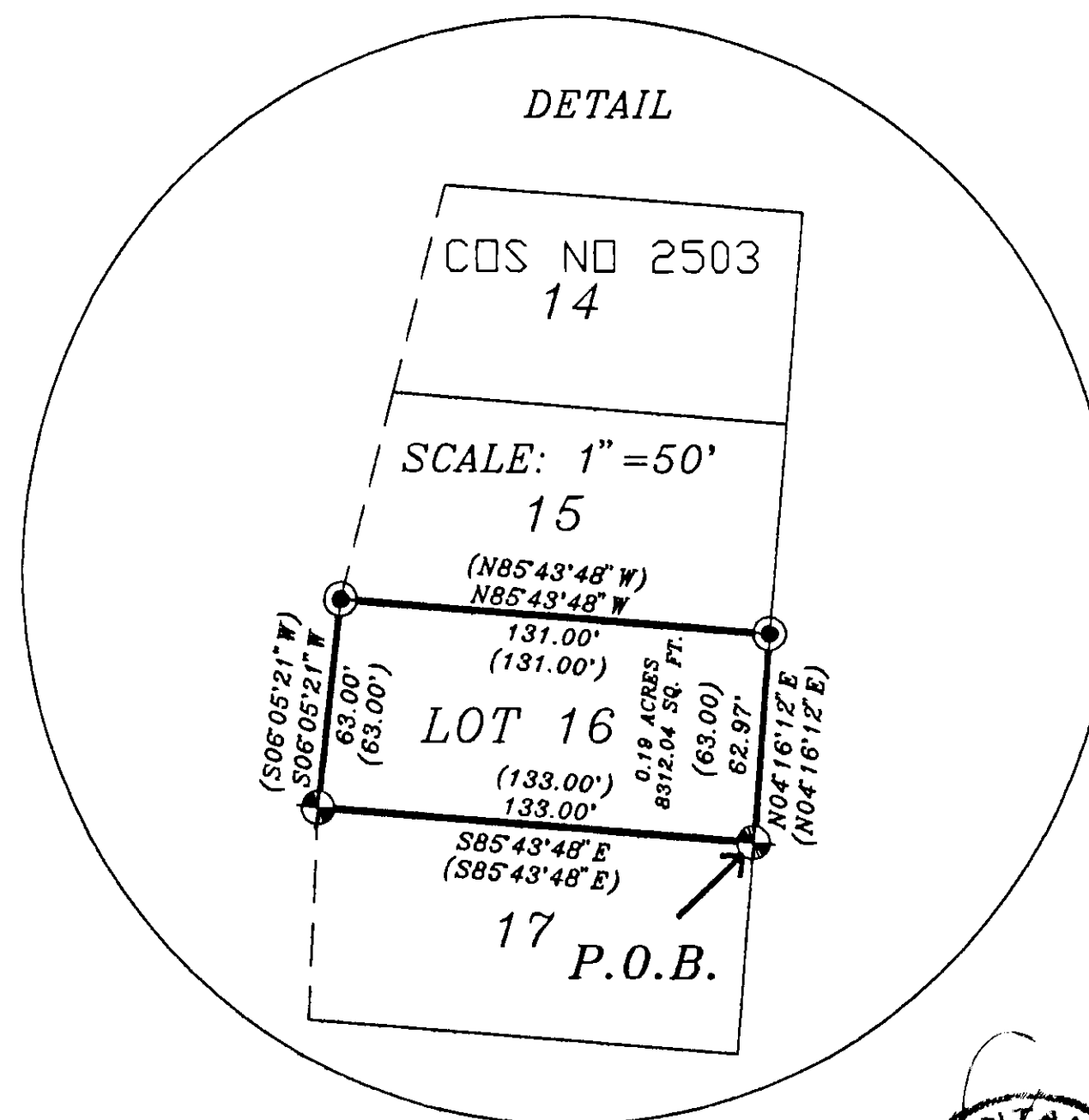

LEGEND

- SET 5/8 INCH DIAMETER REBAR WITH A 1 1/4 INCH DIAMETER PLASTIC CAP STAMPED KED 4975-S
- △ RR SPIKE MARKS ORIGINAL STONE
- CALCULATED POINT
- 5/8 INCH DIA. REBAR CAPPED: JHN 4661-S
- () RECORD PER COS NO. 2318

PURPOSE OF SURVEY

The purpose of this survey is to retrace the exterior boundaries of an existing tract of Record and no division of land is hereby created, therefore this survey is exempt from review. Being completed pursuant to Section 76-3-404, M.C.A.

CERTIFICATE OF SURVEYOR

STATE OF MONTANA
County of Lincoln

I, Kenneth E. Davis, a registered land surveyor do hereby certify that I have performed the survey shown on the attached plat or that such survey was performed under my supervision to my best knowledge and ability; that said survey is true and complete as shown and the monuments found and set occupy the position shown thereon.

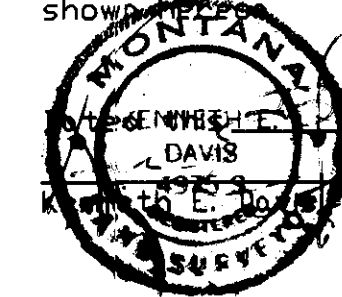

day of August, 2000 A.D.
Kenneth E. Davis, Land Surveyor Registration No. 49755

EXAMINED AND APPROVED FOR LINCOLN COUNTY BY: *Don*
DATE: 8/23/00

APPROVED: *Marianne C. Rora*
Chairman, Lincoln County, Montana Commissioners

STATE OF MONTANA
COUNTY OF LINCOLN
Filed on this 23rd day of August, 2000 A.D. at 3:10
O'clock P.M.
County Clerk and Recorder by *Jeannie Blum* Deputy



GRAPHIC SCALE

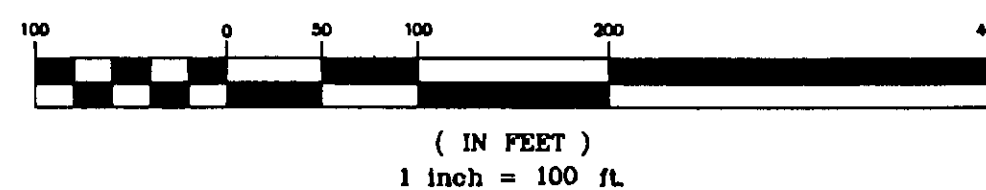

DAVIS SURVEYING INC. TROY, MONTANA (406)295-5441

DATED: 6-7-2000 REV: FILE: T3344376.DWG

CERTIFICATE IF SURVEY NO. 2952

Doc # 148598