

Certificate of Survey
SE $\frac{1}{4}$ NE $\frac{1}{4}$ Section 22, T34N R26W, P.M., M.
Lincoln County, Montana

OWNERS: Leonard R. Illies
PURPOSE: RETRACEMENT
DATE: July 24, 2000

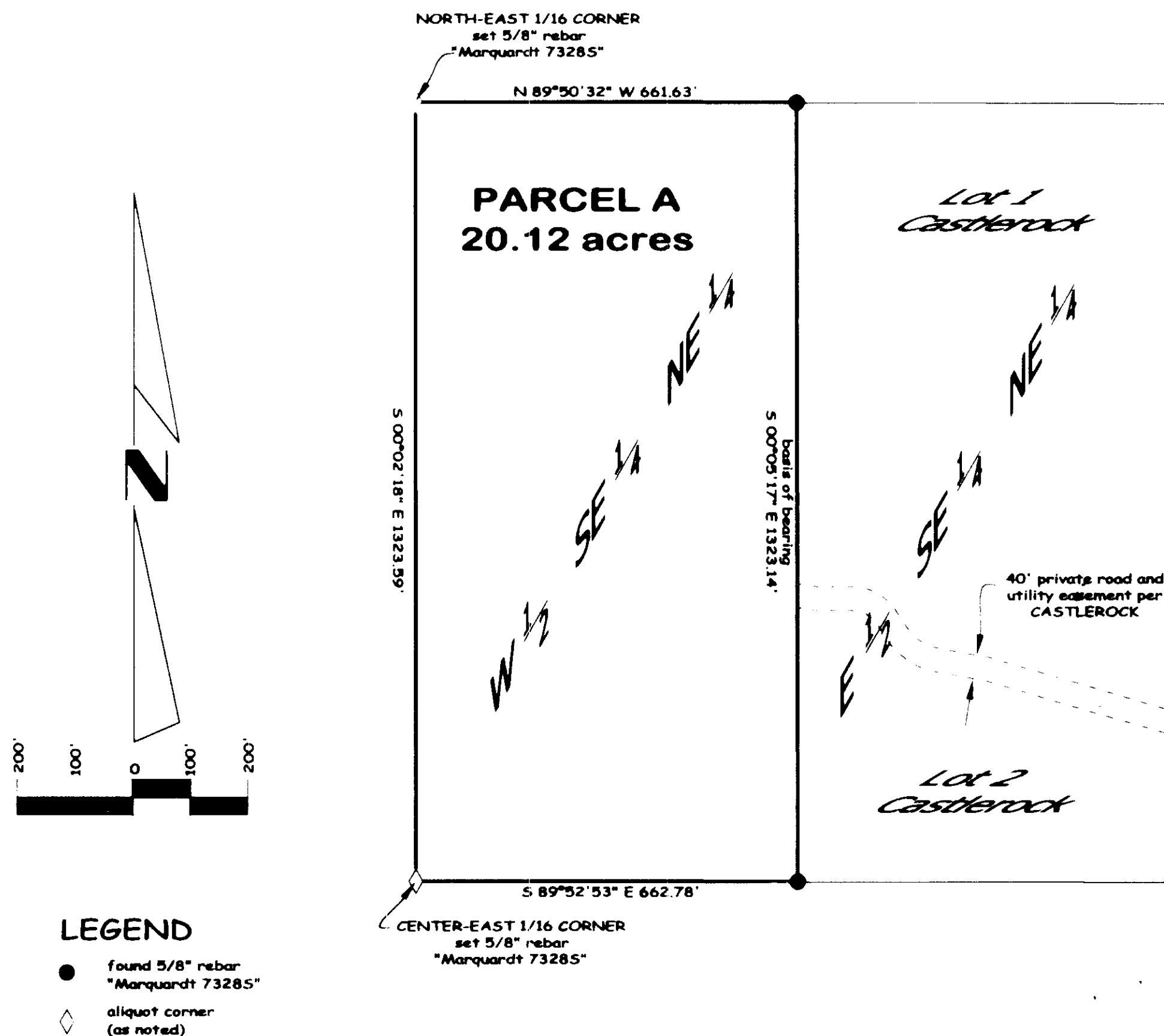

LEGAL DESCRIPTION

PARCEL A:

The West 1/2 of the Southeast 1/4 of the Northeast 1/4 of Section 22, Township 34 North, Range 26 West, P.M., M., Lincoln County, Montana containing 20.12 acres of land all as shown hereon.
Subject to easements of record.

OWNER CERTIFICATION

I hereby certify that the purpose of this survey is to retrace the boundary of an existing parcel (Parcel A) and that no additional parcels are hereby created. Therefore, this survey is exempt from review as a subdivision under both the Montana Subdivision and Platting Act and the Montana Sanitation in Subdivisions Act.

Leonard R. Illies
LEONARD R. ILLIES

STATE OF MONTANA)
County of Lincoln) ss

On this 23rd day of August, 2000, before me, the undersigned, a Notary Public for the State aforesaid, personally appeared LEONARD R. ILLIES, known to me to be the person whose name is subscribed to the foregoing instrument and acknowledged to me that he executed the same.

IN WITNESS WHEREOF, I have hereunto set my hand and affixed my Notarial Seal this day and year first above written.

Notary Public for the State of _____
Residing at _____
My Commission Expires _____

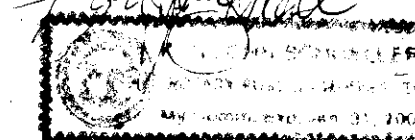

Approved: _____, 2000

County Commissioner
D.C.

CERTIFICATE OF SURVEYOR

DAWN MARQUARDT
Registration No. 7328 s

STATE OF MONTANA
County of Lincoln

Filed on the 23rd day of August, 2000, A.D., at 3:05 o'clock p m.

Carol D. Cunningham
County Clerk and Recorder

By *Jeannie Dunne*
Deputy

Instrument Record No. 148597

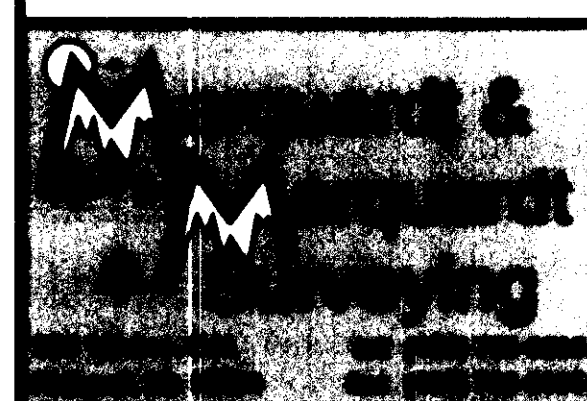

CERTIFICATE OF SURVEY No. 2951

Date: July 24, 2000	Revision No. n/a
Project Name: Illies	Project Number: 00-104
Filename: working	Drawn By: Le Louple