

# CERTIFICATE OF SURVEY

IN THE  
 N1/2 SW1/4, SECTION 17  
 TOWNSHIP 34 NORTH, RANGE 25 WEST, P.M.M.  
 LINCOLN COUNTY, MONTANA  
 FOR  
**BONNEVILLE POWER ADMINISTRATION**  
 COMPLETED SEPTEMBER 3, 1999

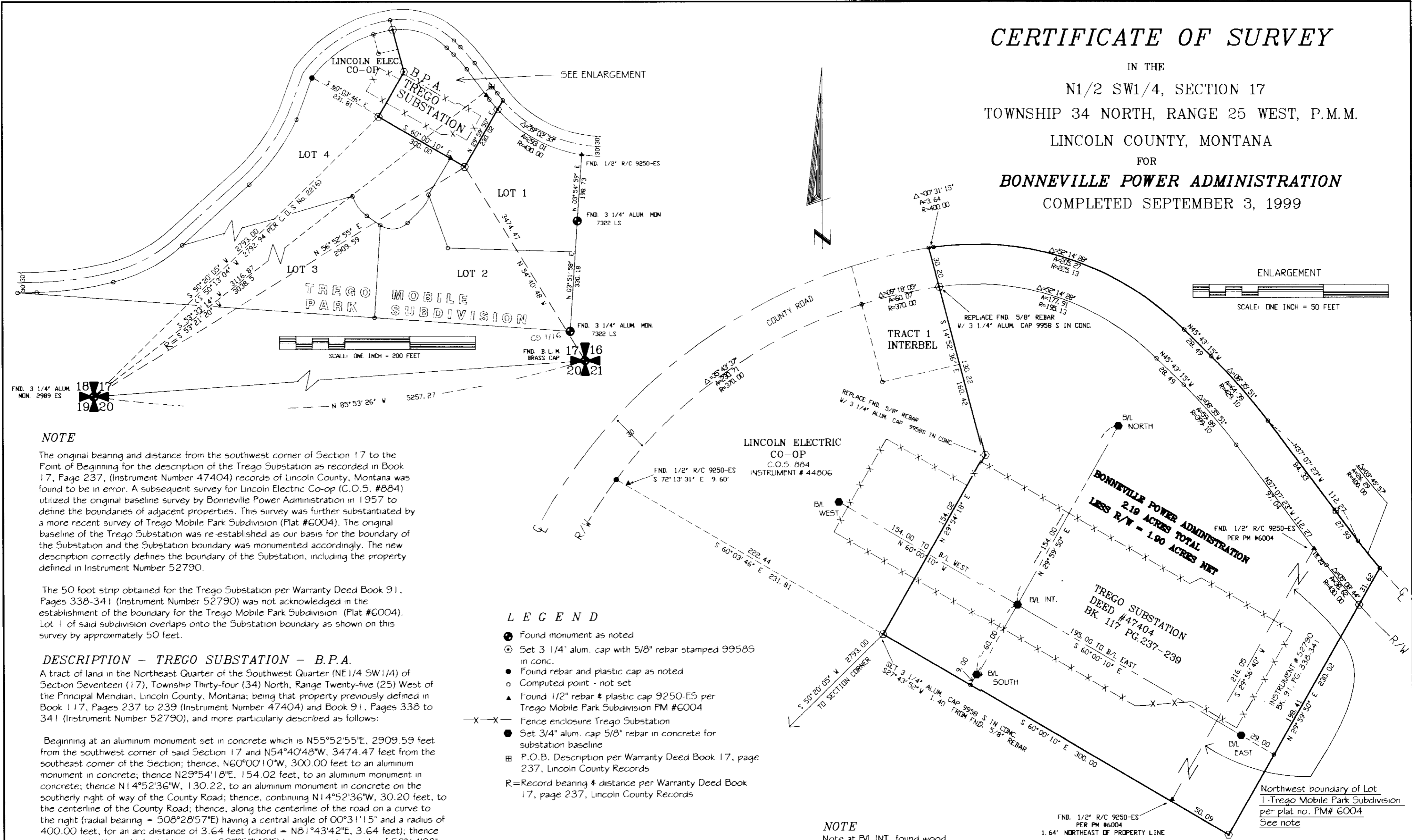

**NOTE**

The original bearing and distance from the southwest corner of Section 17 to the Point of Beginning for the description of the Trego Substation as recorded in Book 17, Page 237, (Instrument Number 47404) records of Lincoln County, Montana was found to be in error. A subsequent survey for Lincoln Electric Co-op (C.O.S. #884) utilized the original baseline survey by Bonneville Power Administration in 1957 to define the boundaries of adjacent properties. This survey was further substantiated by a more recent survey of Trego Mobile Park Subdivision (Plat #6004). The original baseline of the Trego Substation was re-established as our basis for the boundary of the Substation and the Substation boundary was monumented accordingly. The new description correctly defines the boundary of the Substation, including the property defined in Instrument Number 52790.

The 50 foot strip obtained for the Trego Substation per Warranty Deed Book 91, Pages 338-341 (Instrument Number 52790) was not acknowledged in the establishment of the boundary for the Trego Mobile Park Subdivision (Plat #6004). Lot 1 of said subdivision overlaps onto the Substation boundary as shown on this survey by approximately 50 feet.

**DESCRIPTION - TREGO SUBSTATION - B.P.A.**

A tract of land in the Northeast Quarter of the Southwest Quarter (NE1/4 SW1/4) of Section Seventeen (17), Township Thirty-four (34) North, Range Twenty-five (25) West of the Principal Meridian, Lincoln County, Montana; being that property previously defined in Book 117, Pages 237 to 239 (Instrument Number 47404) and Book 91, Pages 338 to 341 (Instrument Number 52790), and more particularly described as follows:

Beginning at an aluminum monument set in concrete which is N55°52'55"E, 2909.59 feet from the southwest corner of said Section 17 and N54°40'48"W, 3474.47 feet from the southeast corner of the Section; thence, N60°00'10"W, 300.00 feet to an aluminum monument in concrete; thence N29°54'18"E, 154.02 feet, to an aluminum monument in concrete; thence N14°52'36"W, 130.22, to an aluminum monument in concrete on the southerly right of way of the County Road; thence, continuing N14°52'36"W, 30.20 feet, to the centerline of the County Road; thence, along the centerline of the road on a curve to the right (radial bearing = 508°28'57"E) having a central angle of 00°31'15" and a radius of 400.00 feet, for an arc distance of 3.64 feet (chord = N01°43'42"E, 3.64 feet); thence on a curve to the right (radial bearing = 507°57'42"E) having a central angle of 52°14'28" and a radius of 225.13 feet, for an arc distance of 205.27 feet (chord = S71°50'24"E, 198.23 feet); thence S45°43'15"E, 28.49 feet; thence on a curve to the right (radial bearing = 544°16'45"W) having a central angle of 08°35'51" and a radius of 429.10 feet, for an arc distance of 64.39 feet (chord = S41°25'19"E, 64.33 feet); thence S37°07'23"E, 112.27 feet; thence on a curve to the left (radial bearing = N52°52'37"E) having a central angle of 03°45'57" and a radius of 400.00 feet, for an arc distance of 26.29 feet (chord = S39°00'22"E, 26.29 feet); thence S29°59'50"W, 31.62 feet, to an aluminum monument on the southerly right of way of the County Road; thence, continuing S29°59'50"W, 198.41 feet to the **TRUE POINT OF BEGINNING**.

**LEGEND**

- Found monument as noted
- Set 3 1/4" alum. cap with 5/8" rebar stamped 99585 in conc.
- Found rebar and plastic cap as noted
- Computed point - not set
- ▲ Found 1/2" rebar # plastic cap 9250-ES per Trego Mobile Park Subdivision PM #6004
- X-X- Fence enclosure Trego Substation
- Set 3/4" alum. cap 5/8" rebar in concrete for substation baseline
- P.O.B. Description per Warranty Deed Book 17, page 237, Lincoln County Records
- R=Record bearing & distance per Warranty Deed Book 17, page 237, Lincoln County Records

**NOTE**

Note at B/L INT. found wood hub from 1957 Baseline Survey

**PURPOSE OF SURVEY**

The purpose of this survey is to delineate on the ground a parcel of record. No new parcels have been created.

**BASIS OF BEARING**

Bearings based on Montana State Plane Coordinates (Lambert Grid) North Zone Grid Rotation - 03°59'30"

**COUNTY COMMISSIONERS**  
 Marianne B. Rose, Chairman, Lincoln County Commissioners, Date 6/28/00  
 Checked by [Signature], Date 6/28/00

**CERTIFICATE OF RECORDER**  
 Filed for record this 29<sup>th</sup> day of June, 2000, at 10:05 o'clock A.M.  
 [Signature] Recorder  
 Lincoln County Recorder  
 By [Signature] Deputy

DATE: SEPT 9-99  
 JOB NO. M9827  
 DWN. BY: SJ/SJB  
 REVISION  
 SHEET 1 OF 1

SW 1/4  
 SECTION 17  
 TOWNSHIP 34  
 RANGE 25  
 PRINCIPAL MERIDIAN MT  
 LINCOLN COUNTY

**SURVEYOR'S CERTIFICATE**  
 I, James R. Staples, do hereby certify that this Certificate of Survey has been prepared in conformance to the Montana Subdivision & Platting Act (Sections 76-3-101 thru 76-3-614 M.C.A.) and the regulations adopted pursuant thereto, and that the map shown hereon is a true representation of a survey made by me.  
 [Signature] James R. Staples, 9958LS Date 6-1-00

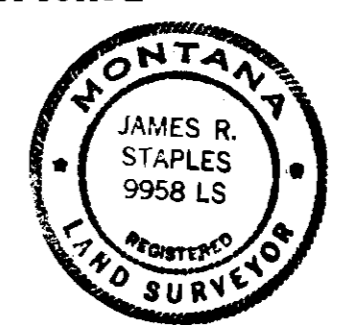

C.O.S. NO. 2944  
**J.R.S. SURVEYING, INC.**  
 P.O. BOX 1050  
 317 MINERAL AVE.  
 LIBBY, MONTANA 59923  
 (406) 293-5059

DOC# 147734