

# Certificate of Survey

## SE $\frac{1}{4}$ Section 32, T37N R27W, P.M., M. LINCOLN County, Montana

OWNERS: Iwas Miyamoto  
 PURPOSE: PARCEL A BOUNDARY LINE ADJUSTMENT  
 PARCEL B BOUNDARY LINE ADJUSTMENT  
 DATE: May 26, 2000

### LEGEND

- SET #X24 REBAR WITH PLASTIC CAP STAMPED 7328 S
- FOUND #X24 REBAR WITH PLASTIC CAP STAMPED 7328 S
- FOUND #REBAR WITH PLASTIC CAP STAMPED ES 2989
- FOUND #REBAR

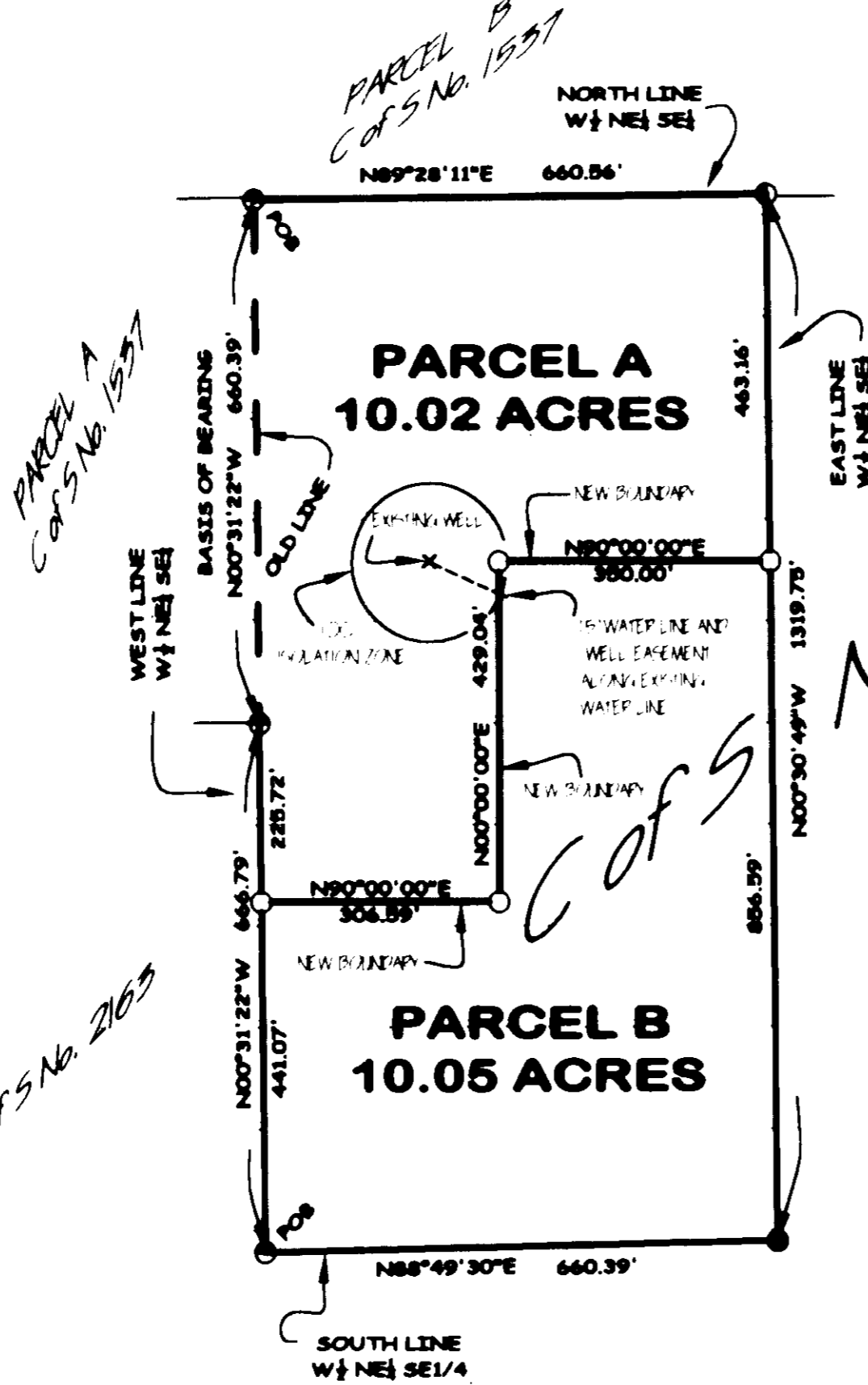

### LEGAL DESCRIPTIONS

#### PARCEL A:

That portion of the West 1/2 of the Northeast 1/4 of the Southeast 1/4 of Section 32, Township 37 North, Range 27 West, P.M., M., Lincoln County, Montana described as follows:  
 Beginning at the Northwest corner of the West 1/2 of the Northeast 1/4 of the Southeast 1/4;  
 Thence along the North and East lines of the West 1/2 of the Northeast 1/4 of the Southeast 1/4 North 89°28'11" East 660.56 feet and South 00°30'49" East 463.16 feet;  
 Thence West 380.00 feet;  
 Thence South 429.04 feet;  
 Thence West 306.59 feet to the West line of the West 1/2 of the Northeast 1/4 of the Southeast 1/4;  
 Thence along the West line North 00°31'22" West 886.11 feet to the Point of Beginning containing 10.02 acres of land all as shown hereon.  
 Subject to easements of record.  
 Subject to a well and waterline easement as shown hereon.

#### PARCEL B:

That portion of the West 1/2 of the Northeast 1/4 of the Southeast 1/4 of Section 32, Township 37 North, Range 27 West, P.M., M., Lincoln County, Montana described as follows:  
 Beginning at the Southeast corner of the West 1/2 of the Northeast 1/4 of the Southeast 1/4;  
 Thence along the West line of the West 1/2 of the Northeast 1/4 of the Southeast 1/4 North 00°31'20" West 441.07 feet;  
 Thence East 306.59 feet;  
 Thence North 429.04 feet;  
 Thence East 380.00 feet to the East line of the West 1/2 of the Northeast 1/4 of the Southeast 1/4;  
 Thence along the East and South lines of the West 1/2 of the Northeast 1/4 of the Southeast 1/4 South 00°30'49" East 856.59 feet and South 88°49'30" West 660.59 feet to the Point of Beginning containing 10.05 acres of land all as shown hereon.  
 Subject to easements of record.  
 Together with a well and waterline easement as shown hereon.

### OWNER CERTIFICATION

I hereby certify that the purpose of this division of land is to relocate a common boundary line between adjoining properties outside a platted subdivision and that no additional parcels are hereby created. Therefore, this division of land is exempt from review as a subdivision pursuant to Section 76-3-207(1)(A), MCA. I hereby certify that this division of land (parcel B) is a remainder of an original tract created by segregating a parcel from the tract for the purpose of transfer and the remainder is 1 acre or larger and has an individual sewage system that was constructed prior to April 29, 1993, and if required when installed was approved pursuant to local regulations or this chapter. Therefore, this division of land is exempt from review by the Department of Environmental Quality pursuant to 76-4-129(2) DXX, MCA.

*Iwas Miyamoto*  
 IWAO MIYAMOTO

State of Montana,  
 County of Lincoln,  
 City of Liberty,  
 On this 27th day of June, 2000, before me, the undersigned, a Notary Public for the County aforesaid, personally appeared IWAO MIYAMOTO, known to me to be the person whose name is subscribed to the foregoing instrument and acknowledged to me that he executed the same.

IN WITNESS WHEREOF, I have hereunto set my hand and affixed my Notarial Seal the day and year first above written.

Notary Public for the County of Lincoln,  
 State of Montana,  
 My Commission Expires 8/17/02



Approved: [Signature] 6/30/00 2000  
Marianne B. Ross  
 County Commissioner

### CERTIFICATE OF SURVEYOR

[Signature]  
 DAWN MARQUARDT  
 Registration No. 7328 S

I hereby certify that all real property taxes and special assessments assessed and levied on the land to be divided have been paid.  
 Dated the 26th day of June, 2000

[Signature]  
 Treasurer, Lincoln County, Montana

STATE OF MONTANA  
 County of Lincoln  
 Filed on the 26 day of June, 2000 A.D., at 2:35 o'clock P.m.  
[Signature]  
 County Clerk and Recorder  
 By [Signature]  
 Deputy  
 Instrument Record No. 14125

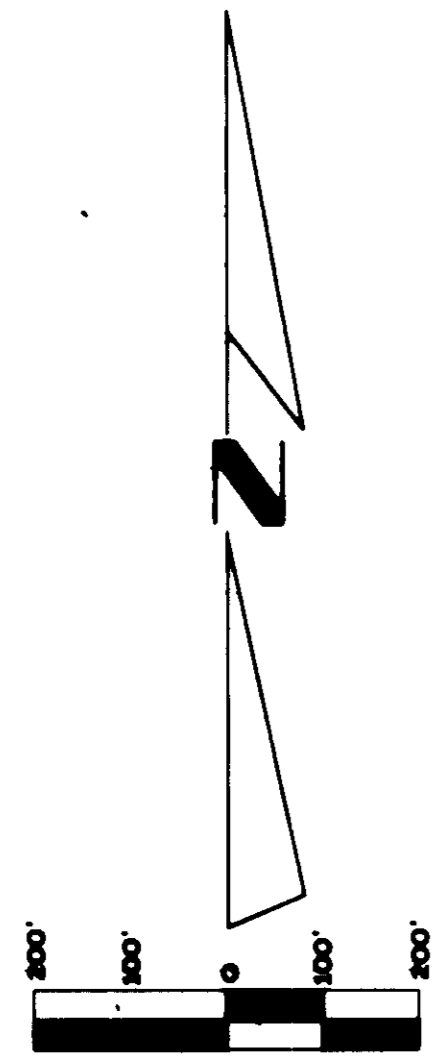

Date: MAY 26, 2000	Revision No. N/A
Project Name: FURDY-MIYAMOTO	Project Number: 00-100
Planner: wading	Drawn By: SHM