

CERTIFICATE OF SURVEY
SE 1/4, Sec. 15, T35N R26W
P.M., M., Lincoln County, Montana

OWNER: TUNGSTEN HOLDINGS, INC.
PURPOSE: PARCEL A: BOUNDARY LINE ADJUSTMENT
DATE: AUGUST 18, 1998

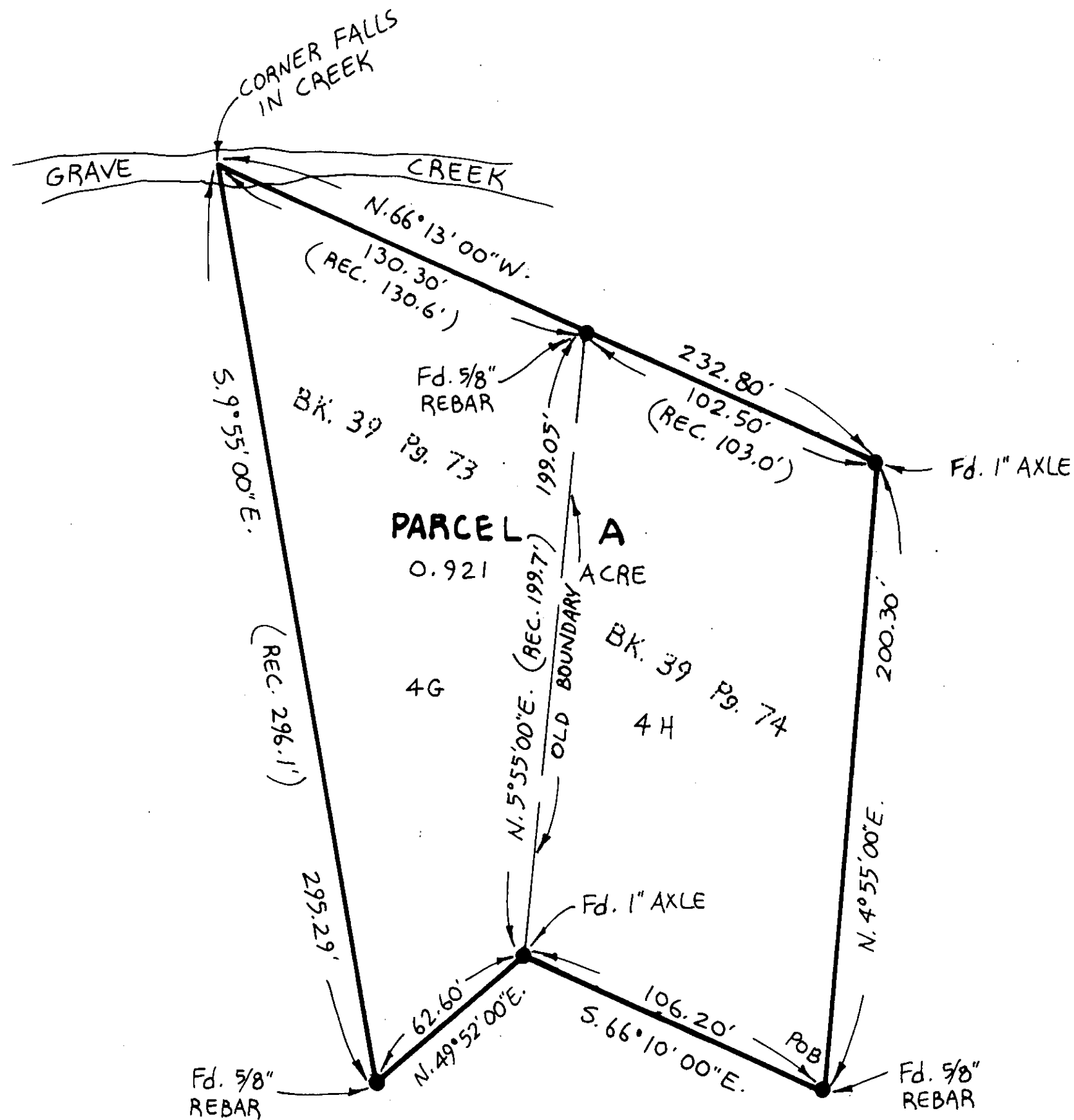

NOTE: THIS MAP IS COMPILED FROM PREVIOUSLY FILED SURVEY MAPS. ALL PINS INDICATED WERE FOUND BUT THEY WERE NOT RESURVEYED.

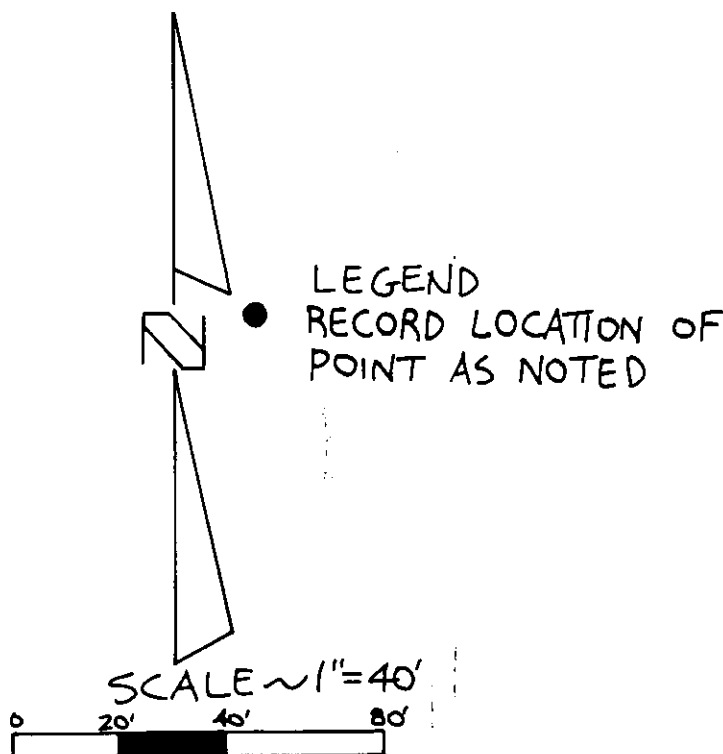

Marquardt Surveying, Inc.
285 1st AVE. E.N.
KALISPELL, MONTANA 59901
PHONE (406) 755-6285

LEGAL DESCRIPTION

PARCEL A:
THAT PORTION OF THE SOUTHEAST 1/4 OF SECTION 15, TOWNSHIP 35 NORTH, RANGE 26 WEST, P.M., M., LINCOLN COUNTY, MONTANA DESCRIBED AS FOLLOWS:
BEGINNING AT THE SOUTHEAST CORNER OF THAT PARCEL SHOWN IN BOOK 39, PAGE 74, RECORDS OF LINCOLN COUNTY; THENCE ALONG THE BOUNDARIES OF THOSE PARCELS SHOWN IN BOOK 39, PAGES 73 AND 74, RECORDS OF LINCOLN COUNTY THE FOLLOWING COURSES: NORTH 04°55'00" EAST 200.30 FEET; THENCE NORTH 66°13'00" WEST 232.80 FEET; THENCE SOUTH 09°55'00" EAST 295.29 FEET; THENCE NORTH 49°52'00" EAST 62.60 FEET; THENCE SOUTH 66°10'00" EAST 106.20 FEET TO THE POINT OF BEGINNING CONTAINING 0.921 ACRE OF LAND ALL AS SHOWN HEREON.
SUBJECT TO EASEMENTS OF RECORD.

OWNER CERTIFICATION

WE HEREBY CERTIFY THAT THE PURPOSE OF THIS DIVISION OF LAND IS TO RELOCATE A COMMON BOUNDARY LINE BETWEEN ADJOINING PROPERTIES OUTSIDE A PLATTED SUBDIVISION AND THAT NO ADDITIONAL PARCELS ARE HEREBY CREATED. THEREFORE, THIS DIVISION OF LAND IS EXEMPT FROM REVIEW AS A SUBDIVISION PURSUANT TO SECTION 76-3-207(1)(A), MCA.

By: Diana Rooney, President
TUNGSTEN HOLDINGS, INC.

STATE OF MONTANA }
COUNTY OF LINCOLN } SS

ON THIS 16th DAY OF December, 1998, BEFORE ME, THE UNDERSIGNED, A NOTARY PUBLIC FOR THE STATE AFORESAID, PERSONALLY APPEARED *Dianna Rooney*, A REPRESENTATIVE OF TUNGSTEN HOLDINGS, INC., KNOWN TO ME TO BE THE PERSON WHOSE NAME IS SUBSCRIBED TO THE FOREGOING INSTRUMENT AND ACKNOWLEDGED TO ME THAT HE/SHE EXECUTED THE SAME.

IN WITNESS WHEREOF, I HAVE HEREUNTO SET MY HAND AND AFFIXED MY NOTARIAL SEAL THE DAY AND YEAR FIRST ABOVE WRITTEN.

[Signature]
NOTARY PUBLIC FOR THE STATE OF MONTANA
RESIDING AT *Libby*
MY COMMISSION EXPIRES *1/24/00*

APPROVED: *S-24, 1998*

BY: *[Signature]*

Marianne B. Rose
COUNTY COMMISSIONER

CERTIFICATE OF SURVEYOR
[Signature]
DAWN MARQUARDT
REGISTRATION NO. 7328 S

I HEREBY CERTIFY THAT ALL REAL PROPERTY TAXES AND SPECIAL ASSESSMENTS ASSESSED AND LEVIED ON THE LAND TO BE DIVIDED HAVE BEEN PAID.

DATED THE 24 DAY OF May 2000, 1998.

Gerard Miller
TREASURER, LINCOLN COUNTY, MONTANA

STATE OF MONTANA
COUNTY OF LINCOLN
FILED ON THE 24th DAY OF May 2000, 1998, A.D., AT 1:05 O'CLOCK P.M.

Coral R. Cummings
COUNTY CLERK AND RECORDER

BY: *Jeannie A. Vinnia*
DEPUTY

CERTIFICATE OF SURVEY No. 2931