

CERTIFICATE OF SURVEY
SE 1/4, Sec. 15, T36N R27W
P.M.M., Lincoln County, Montana

OWNERS: JOSEPH JOHNSON, ROBERTA ANN JOHNSON, WILBUR KELLER AND TYE KELLER

PURPOSE: PARCELS A & B: BOUNDARY LINE ADJUSTMENT

DATE: MAY 21, 1996

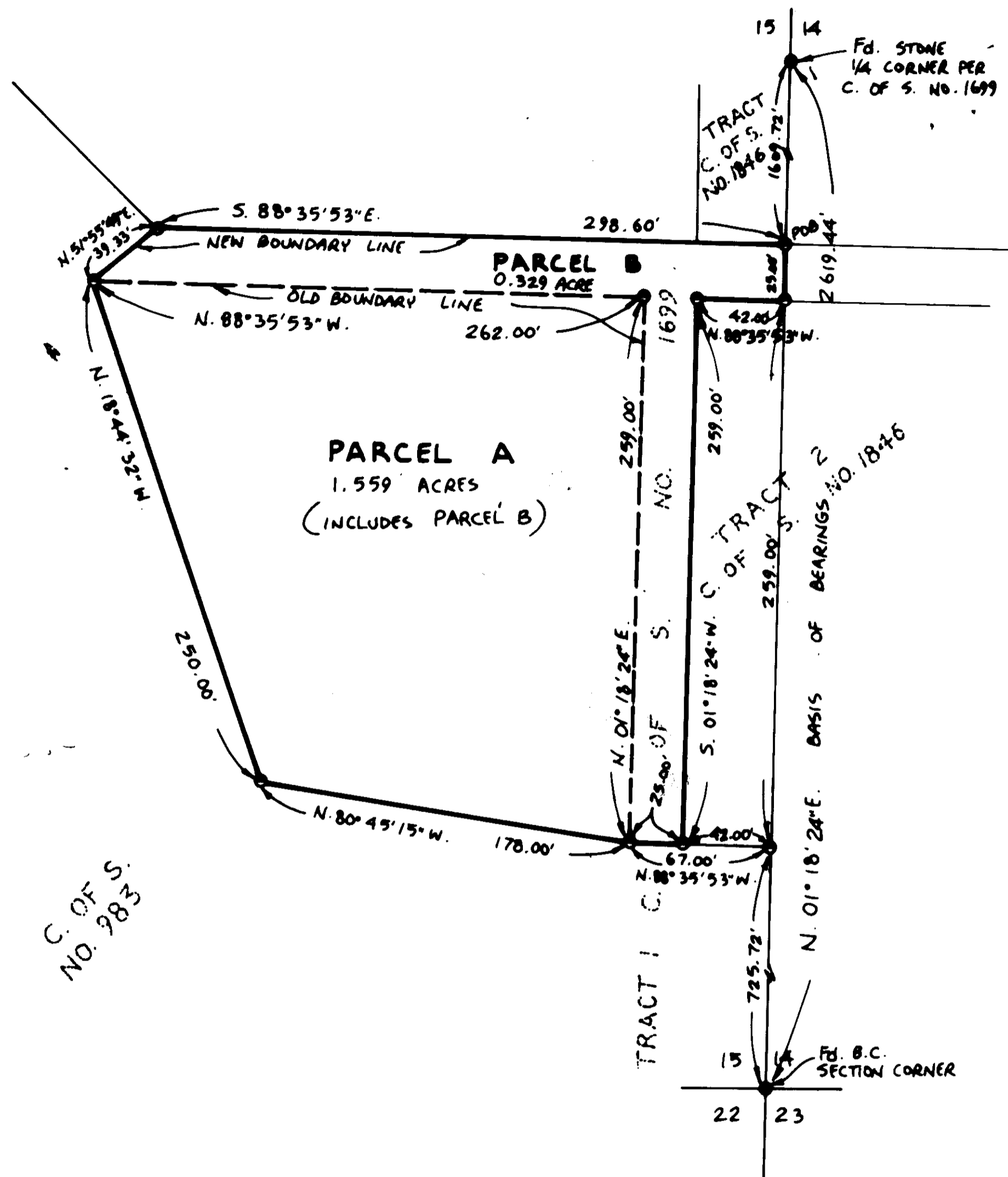

LEGAL DESCRIPTIONS

PARCEL A:

THAT PORTION OF THE Southeast 1/4, SECTION 15, TOWNSHIP 36 NORTH, RANGE 27 WEST, P.M.M., LINCOLN COUNTY, MONTANA DESCRIBED AS FOLLOWS:
 COMMENCING AT THE EAST 1/4 CORNER, SECTION 15; THENCE ALONG THE EAST LINE OF THE Southeast 1/4 SOUTH 1°18'24" WEST 1609.72 FEET TO THE POINT OF BEGINNING; THENCE CONTINUING ALONG THE EAST LINE SOUTH 1°18'24" WEST 25.00 FEET; THENCE NORTH 88°35'53" WEST 42.00 FEET; THENCE SOUTH 1°18'24" WEST 259.00 FEET; THENCE NORTH 88°35'53" WEST 25.00 FEET; THENCE NORTH 80°45'15" WEST 178.00 FEET; THENCE NORTH 18°44'32" WEST 250.00 FEET; THENCE NORTH 51°55'49" EAST 39.33 FEET; THENCE SOUTH 88°35'53" 298.60 FEET TO THE POINT OF BEGINNING CONTAINING 1.559 ACRES OF LAND ALL AS SHOWN HEREON.

PARCEL B:

THAT PORTION OF THE Southeast 1/4, SECTION 15, TOWNSHIP 36 NORTH, RANGE 27 WEST, P.M.M., LINCOLN COUNTY, MONTANA DESCRIBED AS FOLLOWS:
 COMMENCING AT THE EAST 1/4 CORNER, SECTION 15; THENCE ALONG THE EAST LINE OF THE Southeast 1/4 SOUTH 1°18'24" WEST 1609.72 FEET TO THE POINT OF BEGINNING; THENCE CONTINUING ALONG THE EAST LINE SOUTH 1°18'24" WEST 25.00 FEET; THENCE NORTH 88°35'53" WEST 42.00 FEET; THENCE SOUTH 1°18'24" WEST 259.00 FEET; THENCE NORTH 88°35'53" WEST 25.00 FEET; THENCE NORTH 1°18'24" EAST 259.00 FEET; THENCE NORTH 88°35'53" WEST 262.00 FEET; THENCE NORTH 51°55'49" EAST 39.33 FEET; THENCE SOUTH 88°35'53" EAST 298.60 TO THE POINT OF BEGINNING CONTAINING 0.329 ACRE OF LAND ALL AS SHOWN HEREON.

OWNER CERTIFICATION

WE HEREBY CERTIFY THAT THE PURPOSE OF THIS DIVISION OF LAND IS TO RELOCATE A COMMON BOUNDARY LINE BETWEEN ADJOINING PROPERTIES OUTSIDE A PLATTED SUBDIVISION AND THAT NO ADDITIONAL PARCELS ARE HEREBY CREATED. THEREFORE, THIS DIVISION OF LAND IS EXEMPT FROM REVIEW AS A SUBDIVISION PURSUANT TO SECTION 76-3-207 (1)(A), MCA. WE ALSO CERTIFY THAT THE PURPOSE OF THIS DIVISION OF LAND IS TO ACQUIRE ADDITIONAL LAND TO BECOME PART OF A PARCEL THAT HAS NO SANITARY RESTRICTION IMPOSED ON IT, AND THAT NO DWELLING OR STRUCTURE REQUIRING WATER OR SEWAGE WILL BE ERRECTED ON THE ADDITIONAL ACQUIRED PARCEL. THEREFORE, THIS DIVISION OF LAND IS EXEMPT FROM REVIEW BY THE DEPARTMENT OF HEALTH AND ENVIRONMENTAL SCIENCES PURSUANT TO ARM 16.16.605(2)(A).

Joseph Johnson
 JOSEPH JOHNSON
Wilbur Keller
 WILBUR KELLER

Roberta Ann Johnson
 ROBERTA ANN JOHNSON
Tye Keller
 TYE KELLER

STATE OF MONTANA)
 COUNTY OF LINCOLN) ss.

ON THIS 20 DAY OF March, 1996, BEFORE ME, THE UNDERSIGNED, A NOTARY PUBLIC FOR THE STATE AFORESAID, PERSONALLY APPEARED JOSEPH JOHNSON, ROBERTA ANN JOHNSON, WILBUR KELLER AND TYE KELLER, KNOWN TO ME TO BE THE PERSONS WHOSE NAMES ARE SUBSCRIBED TO THE FOREGOING INSTRUMENT AND ACKNOWLEDGED TO ME THAT THEY EXECUTED THE SAME.

IN WITNESS WHEREOF, I HAVE HEREUNTO SET MY HAND AND AFFIXED MY NOTARIAL SEAL THE DAY AND YEAR FIRST ABOVE WRITTEN.



APPROVED: May 3, 1996
 BY *Marianne B. Rusek*
 MBR

NOTARY PUBLIC FOR THE STATE OF MONTANA
 RESIDING AT Parkers, MT
 MY COMMISSION EXPIRES 8/14/00

CERTIFICATE OF SURVEYOR
Dawn Marquardt
 DAWN MARQUARDT
 REGISTRATION NO. 7328 S

STATE OF MONTANA
 COUNTY OF LINCOLN

FILED ON THE 4th DAY OF May, 1996, A.D., AT 9:05 O'CLOCK A.M.

Carol M. Cummins
 COUNTY CLERK AND RECORDER

BY *Jeanie Deanni*
 DEPUTY

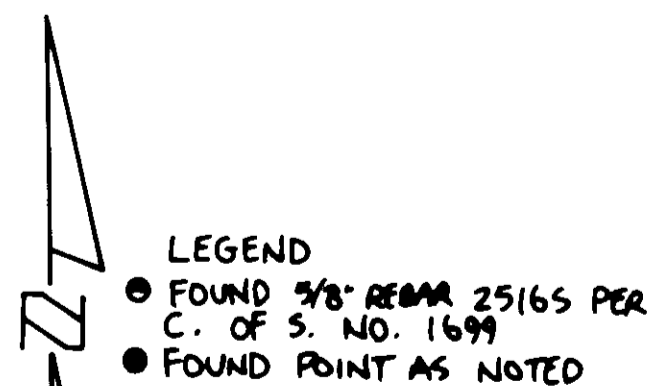

Marquardt Surveying, Inc.
 205 1st Ave. E.
 Kalispell, Montana 59901
 PHONE (406) 755-6285

CERTIFICATE OF SURVEY No. 2926

KELLER Doc 146860 JOB #95-116