

PURPOSE OF THIS CORRECTION IS TO CHANGE THE LOCATION OF THE 40' PRIVATE ROAD AND UTILITY EASEMENT AS SHOWN HEREON.

Corrected Certificate of Survey

N1/2 N1/2 Section 21, T36N R26W, P.M.,M.

Lincoln County, Montana

FOR: Robert W. Beasley
 OWNERS: Robert W. Beasley
 PURPOSE: RETRACEMENT
 DATE: April 12, 2000

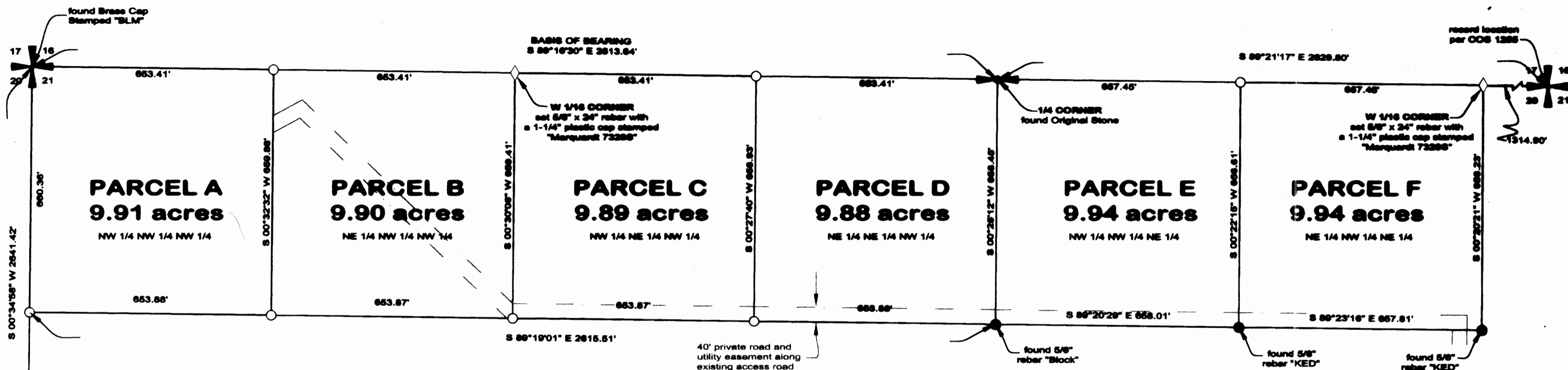

LEGAL DESCRIPTION

PARCEL A
 The Northwest 1/4 of the Northwest 1/4 of the Northwest 1/4 of Section 21, Township 36 North Range 26 West, Principal Meridian, Montana, Lincoln County, Montana.
 CONTAINING 9.91 acres of land as shown hereon
 SUBJECT TO all existing easements and right-of-ways

PARCEL B
 The Northeast 1/4 of the Northwest 1/4 of the Northwest 1/4 of Section 21, Township 36 North Range 26 West, Principal Meridian, Montana, Lincoln County, Montana.
 CONTAINING 9.90 acres of land as shown hereon
 SUBJECT TO all existing easements and right-of-ways

PARCEL C
 The Northwest 1/4 of the Northeast 1/4 of the Northwest 1/4 of Section 21, Township 36 North Range 26 West, Principal Meridian, Montana, Lincoln County, Montana.
 CONTAINING 9.89 acres of land as shown hereon
 SUBJECT TO all existing easements and right-of-ways

PARCEL D
 The Northeast 1/4 of the Northeast 1/4 of the Northwest 1/4 of Section 21, Township 36 North Range 26 West, Principal Meridian, Montana, Lincoln County, Montana.
 CONTAINING 9.88 acres of land as shown hereon
 SUBJECT TO all existing easements and right-of-ways

PARCEL E
 The Northwest 1/4 of the Northwest 1/4 of the Northeast 1/4 of Section 21, Township 36 North Range 26 West, Principal Meridian, Montana, Lincoln County, Montana.
 CONTAINING 9.94 acres of land as shown hereon
 SUBJECT TO all existing easements and right-of-ways

PARCEL F
 The Northeast 1/4 of the Northwest 1/4 of the Northeast 1/4 of Section 21, Township 36 North Range 26 West, Principal Meridian, Montana, Lincoln County, Montana.
 CONTAINING 9.94 acres of land as shown hereon
 SUBJECT TO all existing easements and right-of-ways

CERTIFICATE OF COUNTY COMMISSIONERS

Marianne B. Pitzer
 County Commissioners

APPROVED BY: *[Signature]* 4/26/00

CERTIFICATE OF SURVEYOR

Dawn Marquardt
 DAWN MARQUARDT
 Registration No. 7328 S

Filed on the 26th Day of April, 2000, A.D., at 1:40 O'clock P.M.

Craig M. Cummings
 County Clerk and Recorder
 By: *Jeanne Dennis*
 Deputy

LEGEND

- 1/4 CORNER (as noted)
- Aliquot Corner (as Noted)
- Set 5/8" x 24" rebar with a 1-1/4" plastic cap stamped "Marquardt 7328 S"
- Found Monument (as Noted)
- Section Corner (as noted)



CORRECTED CERTIFICATE OF SURVEY No. 2864

Date: April 12, 2000	Revision No. 1
Project Name: Beasley	Project Number: 99-024
Filename: working r2	Drawn By: Inghis

PS 2923

Doc # 146552

Beasley