

Certificate of Survey

SE $\frac{1}{4}$ Section 25, T35N R26W, P.M., M.

LINCOLN CO, Montana

OWNERS: KENNETH F. and CAROLINE J. SULLIVAN
 PURPOSE: PARCEL A: RETRACEMENT
 FOR: RICK V. VREDENBURG
 DATE: APRIL 4, 2000

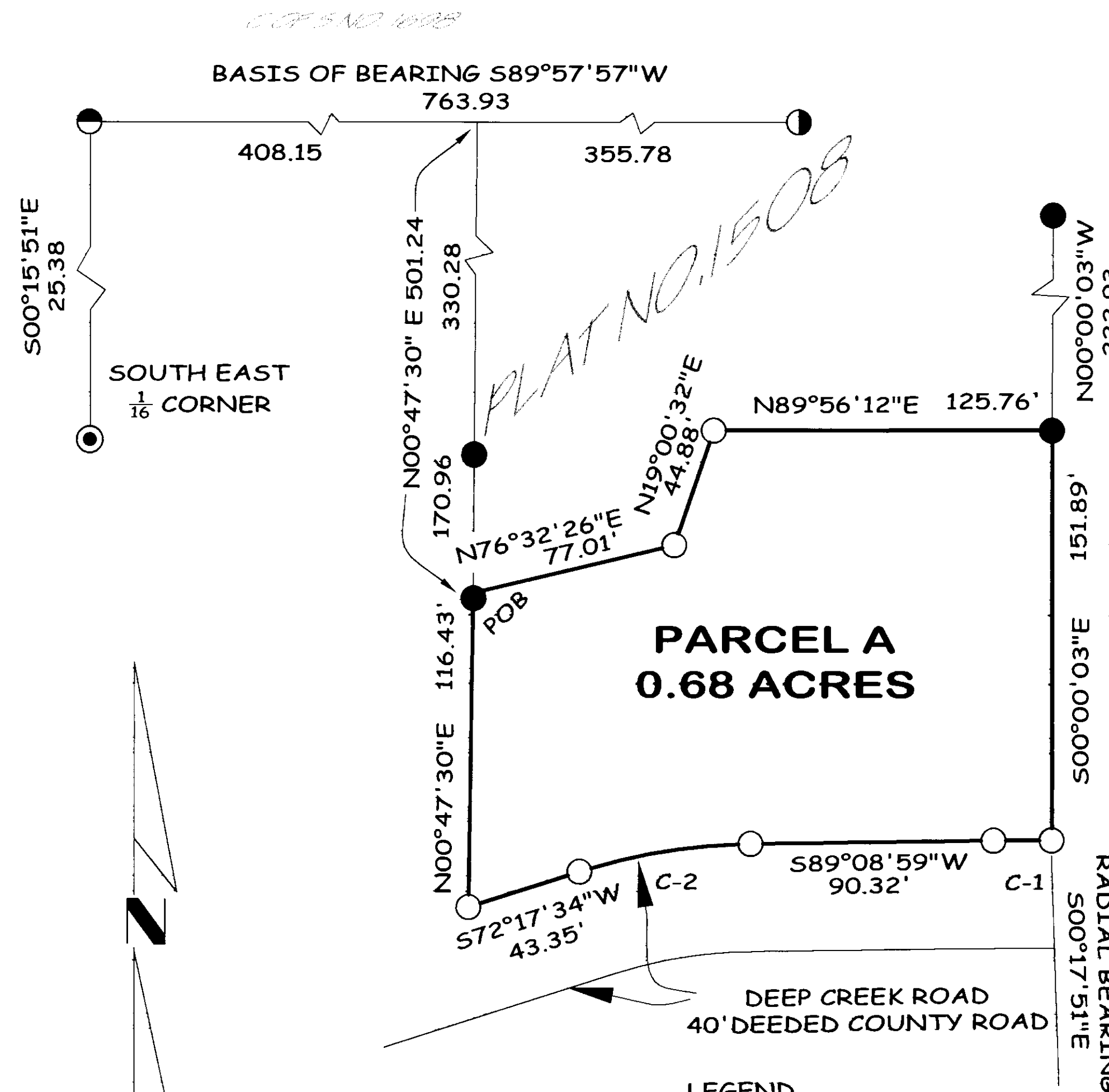

LEGAL DESCRIPTION

PARCEL A:

That portion of the Southeast 1/4 of Section 25, Township 35 North, Range 26 West, P.M., M., Lincoln County, Montana described as follows:
 Commencing at the Northwest corner of the Southeast 1/4 of the Southeast 1/4;
 Thence North 00°15'51" West 25.38 feet;
 Thence North 89°57'57" East 408.15 feet;
 Thence South 00°47'30" West 501.24 feet to the Point of Beginning;
 Thence North 76°32'26" East 77.01 feet;
 Thence North 19°00'32" East 44.88 feet;
 Thence North 89°56'12" East 125.76 feet;
 Thence South 00°00'03" East 151.89 feet to a point on the North line of Deep Creek Road which point is on a 1080.00 foot radius curve concave Southerly having a radial bearing of S 00°17'51"E;
 Thence along the North line of the road the following courses:
 Westerly along the curve thru a central angle of 01°08'52" 21.63 feet;
 Thence South 89°08'59" West 90.32 feet to the beginning of a 220.00 foot radius curve to the left;
 Thence Southwesterly along the curve thru a central angle of 16°51'25" 64.73 feet;
 Thence South 72°17'34" West 43.35 feet;
 Thence, leaving the North line of the road, North 00°47'30" East 116.43 feet to the Point of Beginning containing 0.68 acre of land all as shown hereon.
 Subject to easements of record.

APPROVED: April 26, 2000

By: Marianne B. Koese

CERTIFICATE OF SURVEYOR

Dawn Marquardt
 DAWN MARQUARDT

STATE OF MONTANA
 County of Lincoln

Filed on the 26th day of April, 2000, A.D.,
 at 4:35 o'clock P.m.

Coral M. Cummings
 County clerk and Recorder

By: Faunie Dennis
 Deputy

- LEGEND**
- $\frac{1}{16}$ CORNER
 - SET $\frac{5}{8}$ "X24" REBAR WITH PLASTIC CAP STAMPED 7328 S
 - FOUND $\frac{5}{8}$ "REBAR
 - FOUND $\frac{5}{8}$ "REBAR WITH SANDS CAP
 - FOUND $\frac{3}{4}$ "PIPE
 - C-1 R=1080.00
 $\Delta=1^{\circ}08'52''$
 L=21.63
 - C-2 R=220.00
 $\Delta=16^{\circ}51'25''$
 L=64.73



CERTIFICATE OF SURVEY No. 2922
Doc # 146351

Date: APRIL 4, 2000	Revision No.
Project Name: VREDENBURG00	Project Number: 99-322
Filename: working	Drawn By: SHERM