

LINCOLN COUNTY, MONTANA

# CERTIFICATE OF SURVEY RETRACEMENT

LOT 8 BLOCK 6 KOOTENAI VISTA SUBDIVISION IN SW 1/4 SECTION 22  
TWP 32N., R 34W., P.M.M.  
FOR: C. BROWN DATE: MARCH 2000

KOOTENAI RIVER

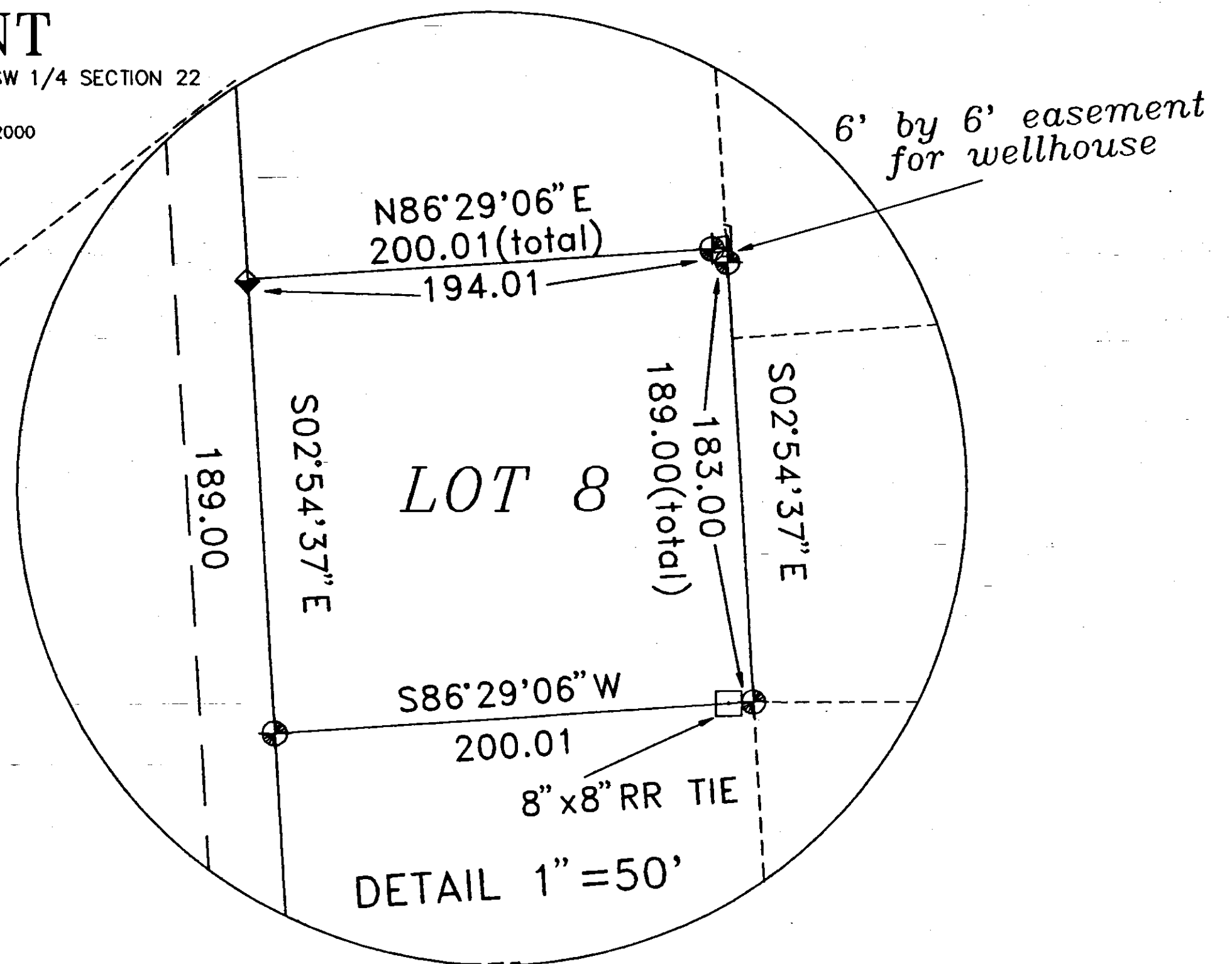
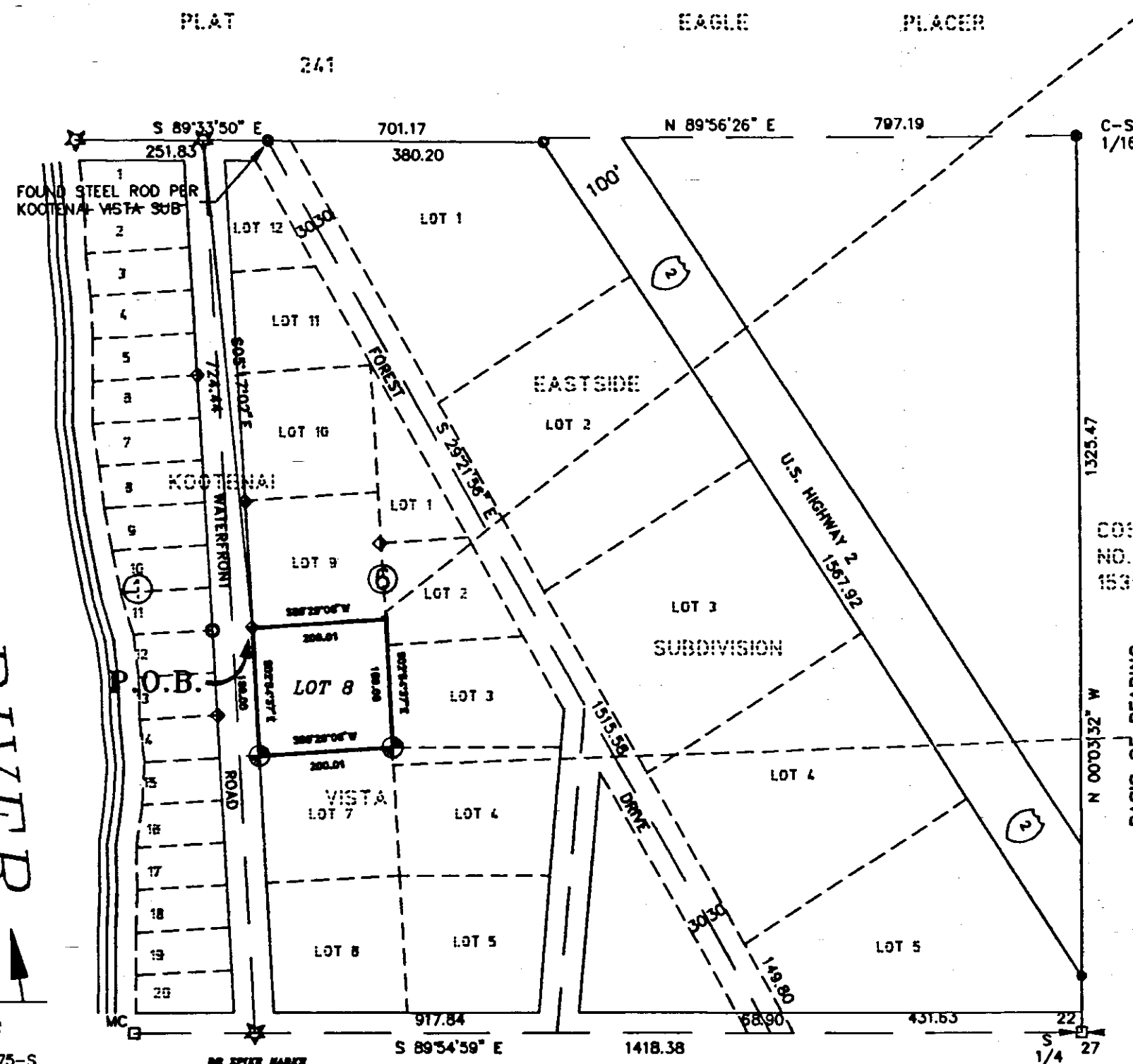

## LEGEND

- ◆ SET 5/8 INCH DIAMETER REBAR WITH A 1 1/4 INCH DIAMETER PLASTIC CAP STAMPED KED 4975-S
- FOUND 3 1/4 INCH DIAMETER ALUMINUM CAP BY KED 4975-S AS NOTED
- FOUND 5/8 INCH DIAMETER REBAR NO CAP
- ☆ FOUND ORIGINAL STONE PER OF EAGLE PLACER AND PER KOOTENAI VISTA SUBDIVISION
- FOUND 3 1/4 INCH DIAMETER BLM BRASS CAP AS NOTED
- △ FOUND 2 INCH DIAMETER PIPE IN CONCRETE PER P.F. PLAT NO.3778
- COMPUTED POINT ONLY, NOT FOUND OR SET
- ◆ FOUND 5/8 INCH DIAMETER REBAR STAMPED HUGHES
- ◆ FOUND 5/8 INCH DIAMETER REBAR STAMPED 4975-S
- [ ] RECORD PER COS NO.1539

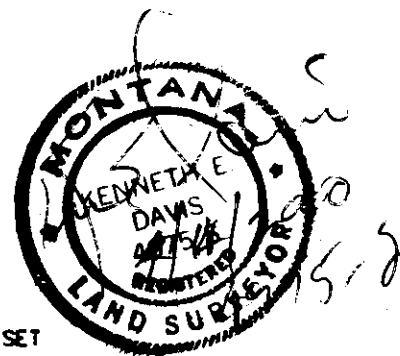

STATE OF MONTANA  
County of Lincoln

I, Kenneth E. Davis, a registered land surveyor do hereby certify that I have performed the survey shown on the attached plat or that such survey was performed under my supervision to my best knowledge and ability; that said survey is true and complete as shown on the plat and monuments found and set occupy the position shown hereon.

Dated this 14th day of March, 2000 A.D.

Kenneth E. Davis, Registered Land Surveyor, No. 4975-S  
Registration No. 4975S

## PURPOSE OF SURVEY

The purpose of this survey is to retrace the exterior boundaries of an existing tract of record and no division of land is hereby created; therefore, this survey is exempt from review, being completed pursuant to Section 76-3-404, M.C.A.

## DESCRIPTION OF LOT 8 KOOTENAI VISTA SUBDIVISION

A tract of land being Lot 8 of Block 6 Kootenai Vista Subdivision lying east of Waterfront Road and being within the S 1/2 S 1/2 of Section 22, Twp. 32 N., R. 34 W., P.M.M., and more particularly described as follows:

Beginning at a 5/8 inch dia. rebar capped: HUGHES which bears S05°17'02\"/>

The aforescribed Lot 8 contains 0.87 acres, more or less, and is subject to and together with all appurtenant easements of record and a 6.00 foot by 6.00 foot easement as shown hereon.

EXAMINED AND APPROVED FOR LINCOLN COUNTY BY:

DATE: April 19, 2000

APPROVED: *Marianne B. Roese*  
Chairman, Lincoln County, Montana Commissioners

STATE OF MONTANA  
COUNTY OF LINCOLN  
Filed on this 20th day of April, 2000 A.D. at 8:00  
O'clock, P.M.  
*Carol M. Cummins* by *Jeannie Deunis*  
County Clerk and Recorder Deputy

CERTIFICATE OF SURVEY NO. 2917

Doc # 146424

DAVIS SURVEYING INC.  
TROY, MONTANA (406) 295-5441

DATE: 3-16-00

REV:

DRAWN BY: JMP

FILE: T323422F.DWG

## GRAPHIC SCALE



( IN FEET )

1 inch = 200 ft.