

AMENDED CERTIFICATE OF SURVEY

RESURVEY OF LOTS 1, 4-8
OF GLARDON SUBDIVISION
GOV'T LOT 6, SE1/4, SEC. 28,
T.31N., R.33W., P.M.,MT.
LINCOLN COUNTY, MONTANA
MARCH 2000
FOR: JIM & KAREN LOCKE

PURPOSE OF SURVEY

The purpose of this survey is the resurvey of record parcels of land, Lots 1, and Lots 4-8 of Glardon Subdivision Plat No. 131 and the amendment of Certificate of Survey No. 2797, filed April, 1999; the reestablishment of obliterated corners and marking property boundaries. Therefore no division of land is hereby created and is exempt from review as a subdivision.

METHOD OF SURVEY

A Nikon total station and HP data collector was used with closed traverse procedures to tie previously set controlling monuments and property corners.

BASIS OF BEARING

The basis of bearing for this survey is N89°55'00" E, as shown on Glardon Subdivision Plat, between the south 1/4 and the southeast section corner, Section 28.

SURVEYOR'S CERTIFICATE:

I hereby certify that I am a Registered Land Surveyor in the State of Montana, that the survey shown on this Certificate of Survey has been prepared under my supervision and in accordance with Montana Code Annotated, Sections 76-3-101 through 76-3-625 and the Lincoln County regulations adopted pursuant thereto.

Alvah F. Hughes 7322LS 4/14/00
Alvah F. Hughes, Montana Reg. No. 7322LS Date

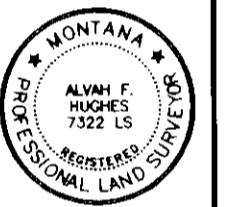

SURVEYOR'S NOTES

Upon further review of the Glardon Subdivision Plat and additional found property corner evidence, I amend Certificate of Survey No. 2797, as shown hereon. I have accepted newly recovered unmarked property corners as nearest and best evidence of the lot location as shown on said Plat. The present reestablishment of lost corners is more consistent with the occupational lines and eliminates potential encroachments caused by the earlier Certificate of Survey.

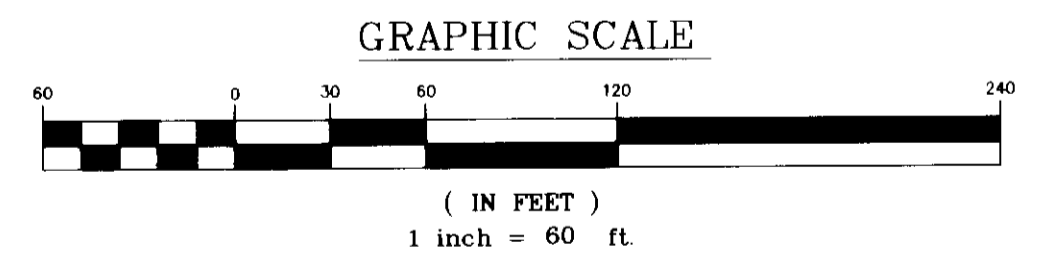

CERTIFICATION OF EXAMINING OFFICIAL:

Approved this 14th day of April 2000

BW DeB
Examining Official

CLERK AND RECORDER'S CERTIFICATION

State of Montana, County of Lincoln, filed this 19th day of April 2000, at 1:30 o'clock P.M.

Cathy A. Cunningham County Clerk Recorder
Jeanne D. Dunne Deputy

CERTIFICATE OF SURVEY NO. 2916 Doc 146423

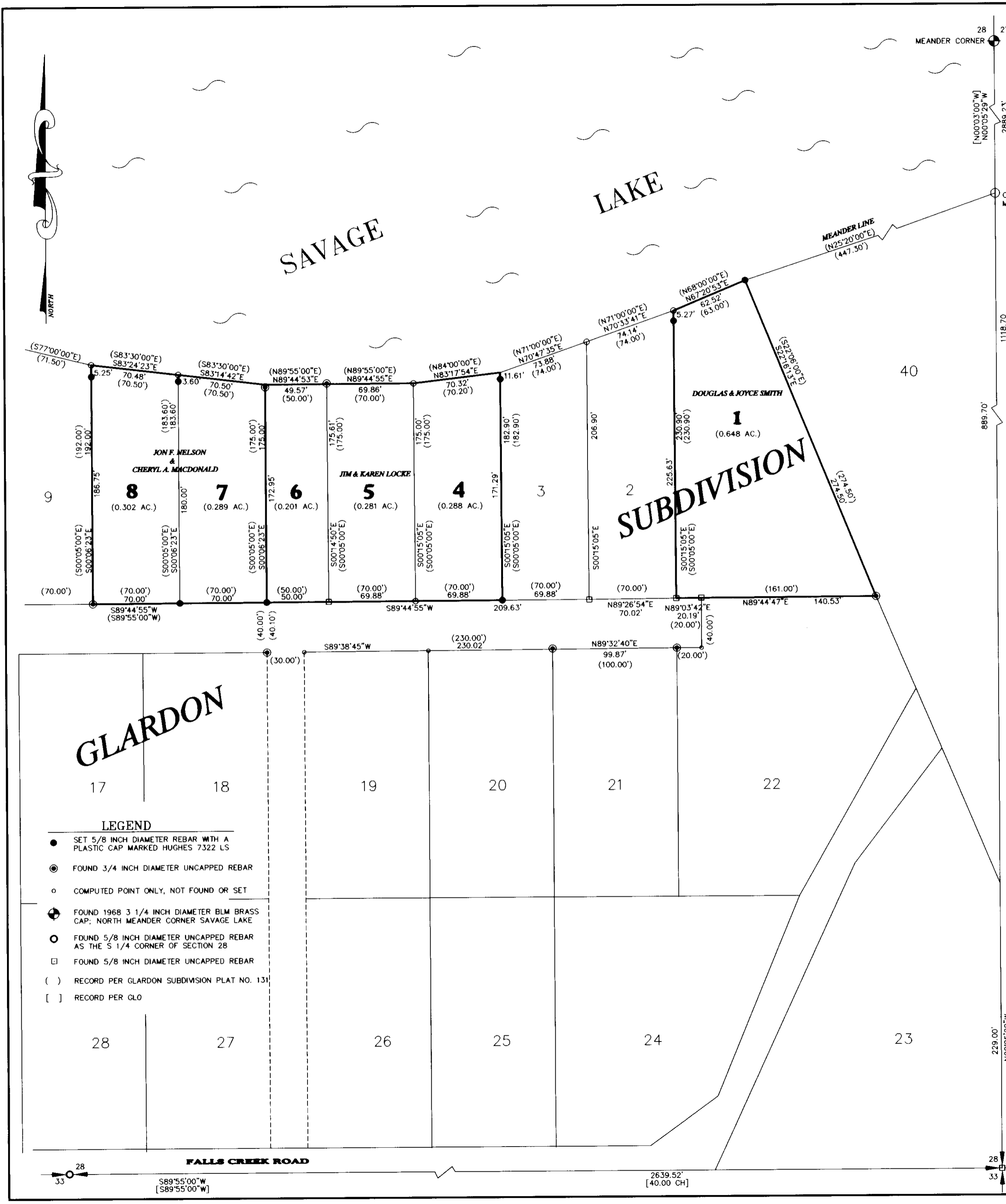

- LEGEND**
- SET 5/8 INCH DIAMETER REBAR WITH A PLASTIC CAP MARKED HUGHES 7322 LS
 - FOUND 3/4 INCH DIAMETER UNCAPPED REBAR
 - COMPUTED POINT ONLY, NOT FOUND OR SET
 - ⊙ FOUND 1968 3 1/4 INCH DIAMETER BLM BRASS CAP; NORTH MEANDER CORNER SAVAGE LAKE
 - FOUND 5/8 INCH DIAMETER UNCAPPED REBAR AS THE S 1/4 CORNER OF SECTION 28
 - FOUND 5/8 INCH DIAMETER UNCAPPED REBAR
 - () RECORD PER GLARDON SUBDIVISION PLAT NO. 131
 - [] RECORD PER GLO

FALLS CREEK ROAD
S89°55'00"W [S89°55'00"W]
2639.52' [40.00 CH]