

CERTIFICATE OF SURVEY

Lifting Restrictions to Tract A-2

S 1/2 HES No. 416, NW 1/4 Unsurveyed Section 32
Twp. 32 N., R. 33 W., P.M.M.

For: Baxter

Date: February 2000

LEGEND

- ⊕ SET 5/8 INCH DIAMETER REBAR WITH A 1 1/4 INCH DIAMETER PLASTIC CAP STAMPED KED 4975-S
- FOUND 5/8 INCH DIAMETER REBAR STAMPED: MDL 4232-S
- △ FOUND 3 1/4 INCH DIAMETER ALUM. CAP USFS HES COR. STAMPED: 5612-S 1984
- () RECORD PER C.O.S. NO. 1160

DESCRIPTION TRACT A-2

A tract of land near Troy in Lincoln County, Montana, being a part of the South 1/2 of H.E.S No. 416, lying within the NW 1/4 of Unsurveyed Section 32, Twp. 32 N., R. 33 W., P.M.M., containing 3.000 Acres, more or less, and more particularly described as follows:

Beginning at a 5/8 inch dia. rebar capped: KED 4975-S which bears N89°57'48"E 898.55 feet from the West 1/4 corner of said Section 32; thence, N00°00'40"E 179.87 feet to a 5/8 inch dia. rebar capped: KED 4975-S; thence, N89°57'48"E 659.78 feet to a 5/8 inch dia. rebar capped: KED 4975-S located on the Westerly Right-of-Way of Rabbit Creek Road No. 331 as measured 50.00 feet at right angles from the centerline thereof; thence along said R.O.W., S36°35'00"E 223.89 feet to a 5/8 inch dia. rebar capped: MDL 4232-S; thence, S89°57'48"W 793.26 feet to the point of beginning.

The aforescribed Tract A-2 contains 3.000 acres, more or less, and is subject to and together with all appurtenant easements of record.

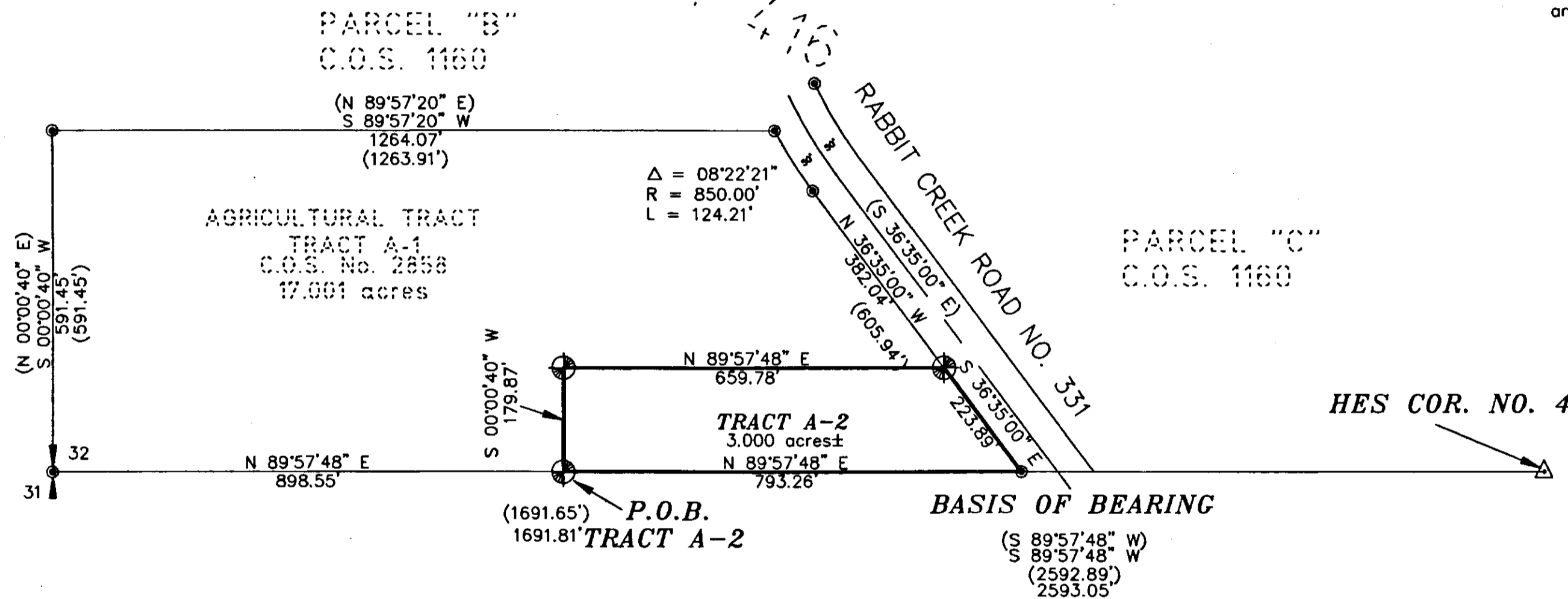

CERTIFICATE OF SURVEYOR

STATE OF MONTANA
County of Lincoln

I, Kenneth E. Davis, a registered land surveyor do hereby certify that I have performed the survey shown on the attached plat or that such survey was performed under my supervision to my best knowledge and ability; that said survey is true and complete as shown and the monuments found and set occupy the position shown hereon.

Dated this 13 day of MARCH, 2000 A.D.
Kenneth E. Davis
Kenneth E. Davis, Land Surveyor Registration No. 49755

PURPOSE OF SURVEY

The purpose of this survey is to lift the sanitary restrictions from Tract A-2. Tract A-1 is still subject to ARM 17.36.605(1)(h), and no division of land is hereby created, therefore, this survey is exempt from review being completed pursuant to 76-3-404 M.C.A.

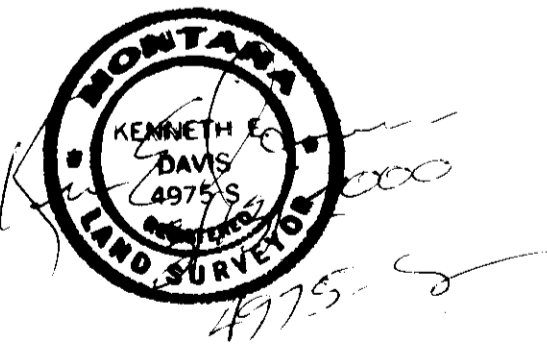

EXAMINED AND APPROVED FOR LINCOLN COUNTY BY:

DATE: 3/13/00

APPROVED: *Marion B. Rouse*
Chairman, Lincoln County, Montana Commissioners

STATE OF MONTANA
COUNTY OF LINCOLN
Filed on this 16th day of March, 2000 A.D. at 9:05 o'clock A.m.
Carroll Cummins by *Jeanie Alcorn*
County Clerk and Recorder Deputy

GRAPHIC SCALE

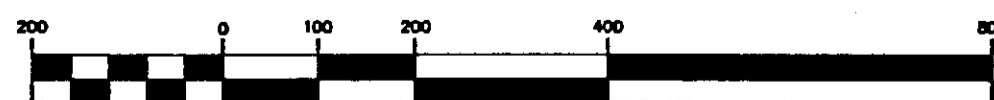

(IN FEET)
1 inch = 200 ft.

C. of S. NO. 2908

Sanitary Restrictions Removed P.F. # 6685 Doc # 145864

Doc # 145865

DAVIS SURVEYING INC.
TROY, MONTANA (406) 295-5441

DATE: 2-25-00 REV:
DRAWN BY: JMP FILE: T323332r.DWG