

Certificate of Survey

N 1/2 SE 1/4 SE 1/4 Section 7, T34N R25W, P.M., M. Lincoln County, Montana

OWNERS: David L. and Martha E. Johnson
Daniel & Lea Smith
PURPOSE: boundary line adjustment
DATE: February 12, 2000

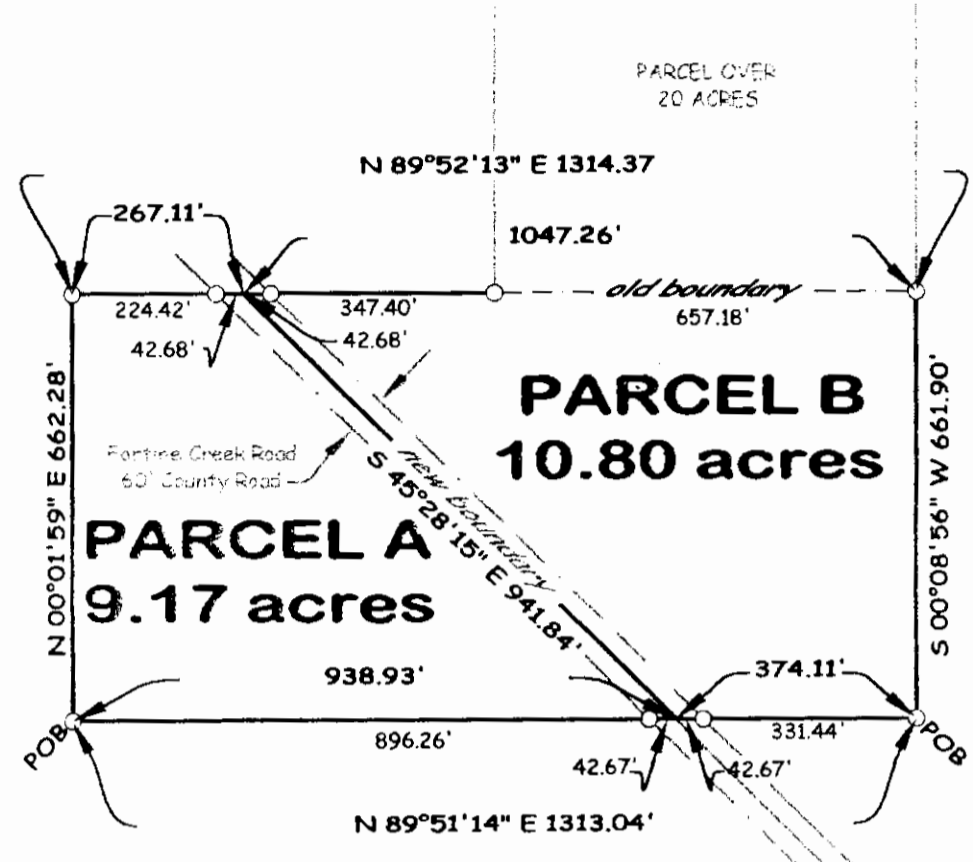
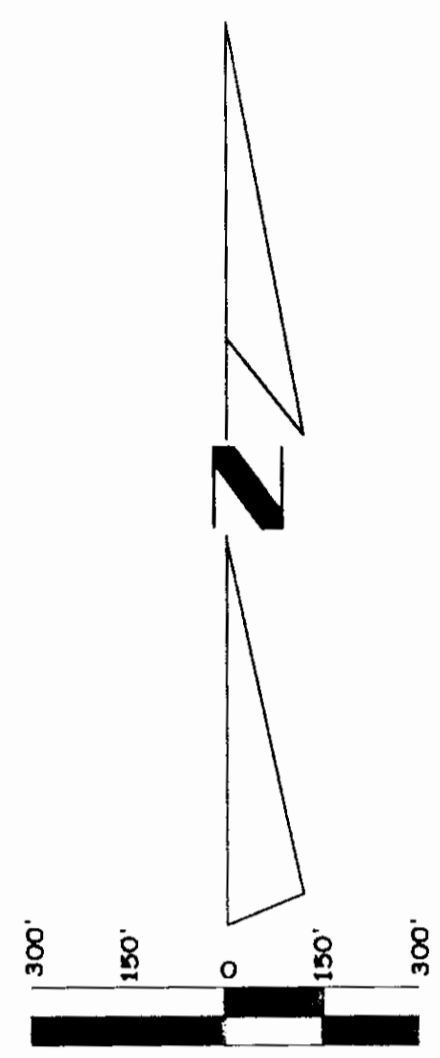

LEGEND
 \ set 5/8" x 24" rebar
 o with a plastic cap
 "Marquardt 7328S"

LEGAL DESCRIPTION

PARCEL A
 That portion of the North 1/2 of the Southeast 1/4 of the Southeast 1/4 of Section 7, Township 34 North Range 25 West, Principal Meridian, Montana, Lincoln County, Montana described as follows:
 Beginning at the Southwest corner of the North 1/2 of the Southeast 1/4 of the Southeast 1/4;
 thence along the West and North lines of the said North 1/2 of the Southeast 1/4 of the Southeast 1/4 of the Southeast 1/4 N00°01'59"E 662.28 and N89°52'13"E 267.11 feet to the centerline of Fortine Creek Road;
 thence along said centerline S45°28'15"E 941.84 feet to the South line of the North 1/2 of the Southeast 1/4 of the Southeast 1/4;
 thence along said South line S89°51'14"E 938.93 feet to the Point of Beginning.
 CONTAINING 9.17 acres of land as shown hereon.
 SUBJECT TO a 60 foot private County Road right-of-way as shown hereon.
 SUBJECT TO ALL existing easements and right-of-ways.

PARCEL B
 That portion of the North 1/2 of the Southeast 1/4 of the Southeast 1/4 of Section 7, Township 34 North Range 25 West, Principal Meridian, Montana, Lincoln County, Montana described as follows:
 Beginning at the Southeast 1/4 of the North 1/2 of the Southeast 1/4 of the Southeast 1/4;
 thence along the East and North lines of the said North 1/2 of the Southeast 1/4 of the Southeast 1/4 of the Southeast 1/4 N00°08'56"E 661.90 feet and S89°52'13"W 1047.26 feet to the centerline of Fortine Creek Road;
 thence along said centerline S45°28'15"E 941.84 feet to the South line of the North 1/2 of the Southeast 1/4 of the Southeast 1/4;
 thence along said South line N89°51'14"E 374.11 feet to the Point of Beginning.
 CONTAINING 10.80 acres of land as shown hereon.
 SUBJECT TO a 60 foot County Road right-of-way as shown hereon.
 SUBJECT TO ALL existing easements and right-of-ways.

OWNERS CERTIFICATION
 We hereby certify that the purpose of this division of land is to relocate a common boundary line between adjoining properties outside a platted subdivision and that no additional parcels are hereby created. Therefore, this division of land is exempt from review as a subdivision pursuant to Section 76-3-207(1)(A), MCA. We also hereby certify that this division of land is to create a parcel (Parcel A) where sanitation facilities will not be used, in which no structure requiring water or sewage disposal will be erected, therefore, this division is exempt from review by the Department of Environmental Quality pursuant to ARM 17.36.605(2)(E).

David L. Johnson
 Daniel Smith
 Martha E. Johnson
 Lea Smith, Lea Ann, Trishna Smith

STATE OF MONTANA
 County of Flathead ss

On this 17th day of February, 2000, before me, the undersigned, a Notary Public for the state aforesaid, personally appeared Daniel & Lea Smith, known to me to be the persons whose names are subscribed to the foregoing instrument and acknowledged to me that they executed the same.

IN WITNESS WHEREOF, I have hereunto set my hand and affixed my Notarial Seal the day and year first above written.
 Notary Public for the State of Montana
 Residing at Orange, California
 My commission expires March 2, 2002

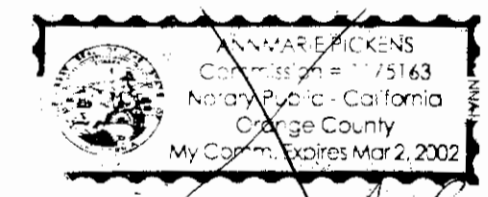

STATE OF California
 County of Orange ss

On this 22 day of February, 2000, before me, the undersigned, a Notary Public for the state aforesaid, personally appeared David L. & Martha E. Johnson, known to me to be the persons whose names are subscribed to the foregoing instrument and acknowledged to me that they executed the same.

IN WITNESS WHEREOF, I have hereunto set my hand and affixed my Notarial Seal the day and year first above written.
 Notary Public for the State of California
 Residing at Orange, California
 My commission expires March 2, 2002

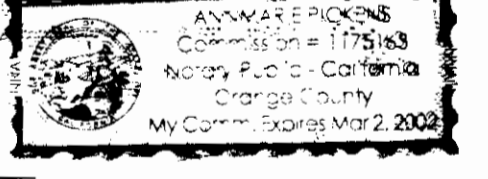

Approved by: Chairman of the Board

CERTIFICATE OF SURVEYOR
 DAWN MARQUARDT
 Registration No. 7328 S

STATE OF MONTANA
 County of Lincoln

CERTIFICATE OF COUNTY TREASURER
 I hereby certify that all real property taxes and special assessments assessed and levied on the land to be divided have been paid.
 Dated the 22 Day of March, 2000.

Treasurer, Lincoln County, Montana
 Filed on the 8th Day of March, 2000, A.D., at 2:00 O'clock P. M.
 County Clerk and Recorder
 By: Fannie Dennis
 Deputy

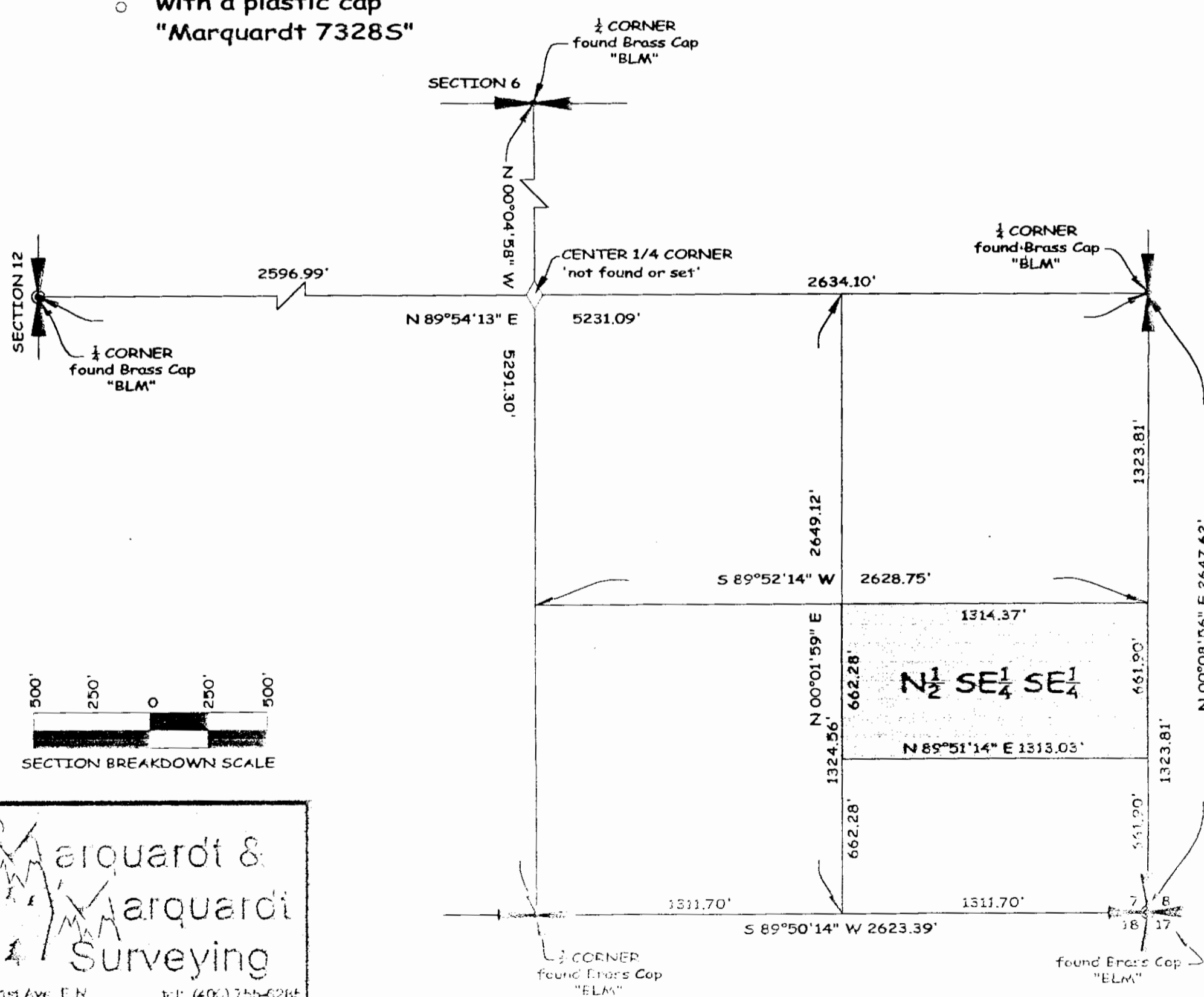

Marquardt & Marquardt Surveying
 265 1st Ave. E.N. N. Minneapolis, MN 55401
 Tel: (408) 755-6266 Fax: (408) 755-3055

Date: February 17, 2000	Revision No. n/a
Project Name: jonnson	Project Number: 99-332
Filename: ble.dwg	Drawn By: Le Loupis

CERTIFICATE OF SURVEY No. 2905
 DOC# 145148