

AMENDMENT TO CERTIFICATE OF SURVEY #2816

IN

SW1/4, SEC. 22, T.36N, R.26W, P.M.M.
LINCOLN COUNTY, MONTANA
BLOCK 2, GLEN LAKE PARK SUBDIVISION

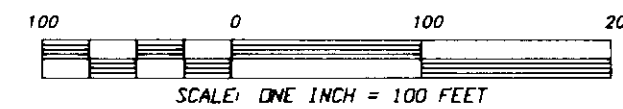

PURPOSE

The purpose of this survey is to correct Certificate of Survey No. 2816. The easterly corner of lots 32 & 33 was incorrectly identified on Certificate of Survey No. 2816 as a found corner. The symbol has been changed to reflect a set corner.

BASIS OF BEARINGS

Bearings based on the eastern boundary of Lots 22 through 27 as shown on Certificate of Survey No. 2148 (S 12°46'26" E)

LEGEND

- FOUND MONUMENT EVIDENCE AS NOTED
- ⊙ SET 5/8" REBAR/PLASTIC CAP 9958 LS
- ▲ FOUND 5/8" REBAR/CAP 73285
- COMPUTED POINT—NOT SET

NOTE

The monuments found along the county road were accepted and corners set proportionally as shown on the plat. Monuments found along the shoreline of Glen Lake were not accepted. The monuments set along the shoreline from more recent surveys were established by assuming a 90° angle at the road corner of Lots 27 and 28. Our retracement to a found pin at the northwest corner of Lot 22 falls within 0.32' of record distance from the southwest corner of Lot 35. All corners were established along the lakeshore based on the foundation of distance over bearing.

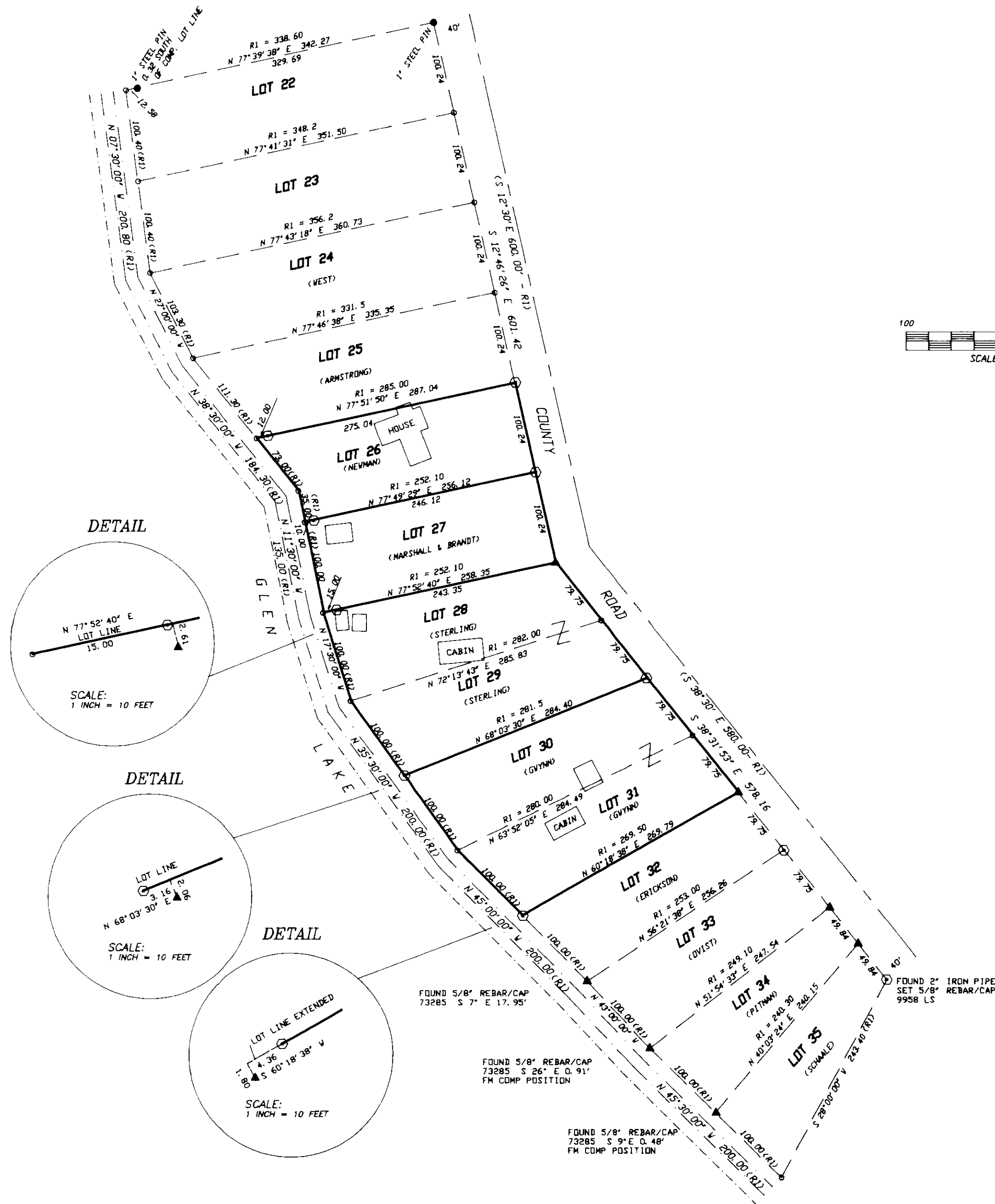

Certificate of Survey No. 2896
Doc 144783

COUNTY COMMISSIONER

The County Commission for Lincoln County, Montana does hereby approve this subdivision plat.

Dated this 5th day of January, 1999.
Marion A. Rose
Chairman, Lincoln County Commissioners

Clerk and Recorder

CERTIFICATE OF RECORDER

Filed for record this 6th day of January, 1999, at 1:00 o'clock P.M.
Carol R. Cummings
Lincoln County Recorder

DATE: 11-22-98

JOB NO. 97-01

DWN. BY: JRS

REVISION G-LT

SHEET 1 OF 1

W1/2

SECTION 22

TOWNSHIP 36 NORTH

RANGE 26 WEST

PRINCIPAL MERIDIAN MT.

LINCOLN COUNTY

SURVEYOR'S CERTIFICATE

I, James R. Staples, do hereby certify that this Certificate of Survey has been prepared in conformance to the Montana Subdivision & Platting Act (Sections 76-3-101 through 76-3-614 M.C.A.) and the regulations adopted pursuant thereto, and that the map shown hereon is a true representation of a survey made by me.

James R. Staples 12-16-99
James R. Staples, 9958LS Date

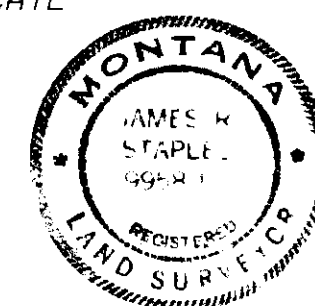

J. R. S. SURVEYING, INC.

P.O. BOX 1050

317 MINERAL AVE.

LIBBY, MONTANA 59923

(406) 293-5059