

FOR BIG MEADOWS GRAZING ASSOC.
OWNER: " " " "
PURPOSE: N.R.C.S. - W.R.P. EASEMENT
DATE: JULY, 1999

Certificate of Survey

N 1/2 NE 1/4, SEC. 29
E 1/2, E 1/2 W 1/2, W 1/2 NW 1/4, NW 1/4 SW 1/4, SEC. 28, T.28N., R.27 W., P.M., M., LINCOLN CO.

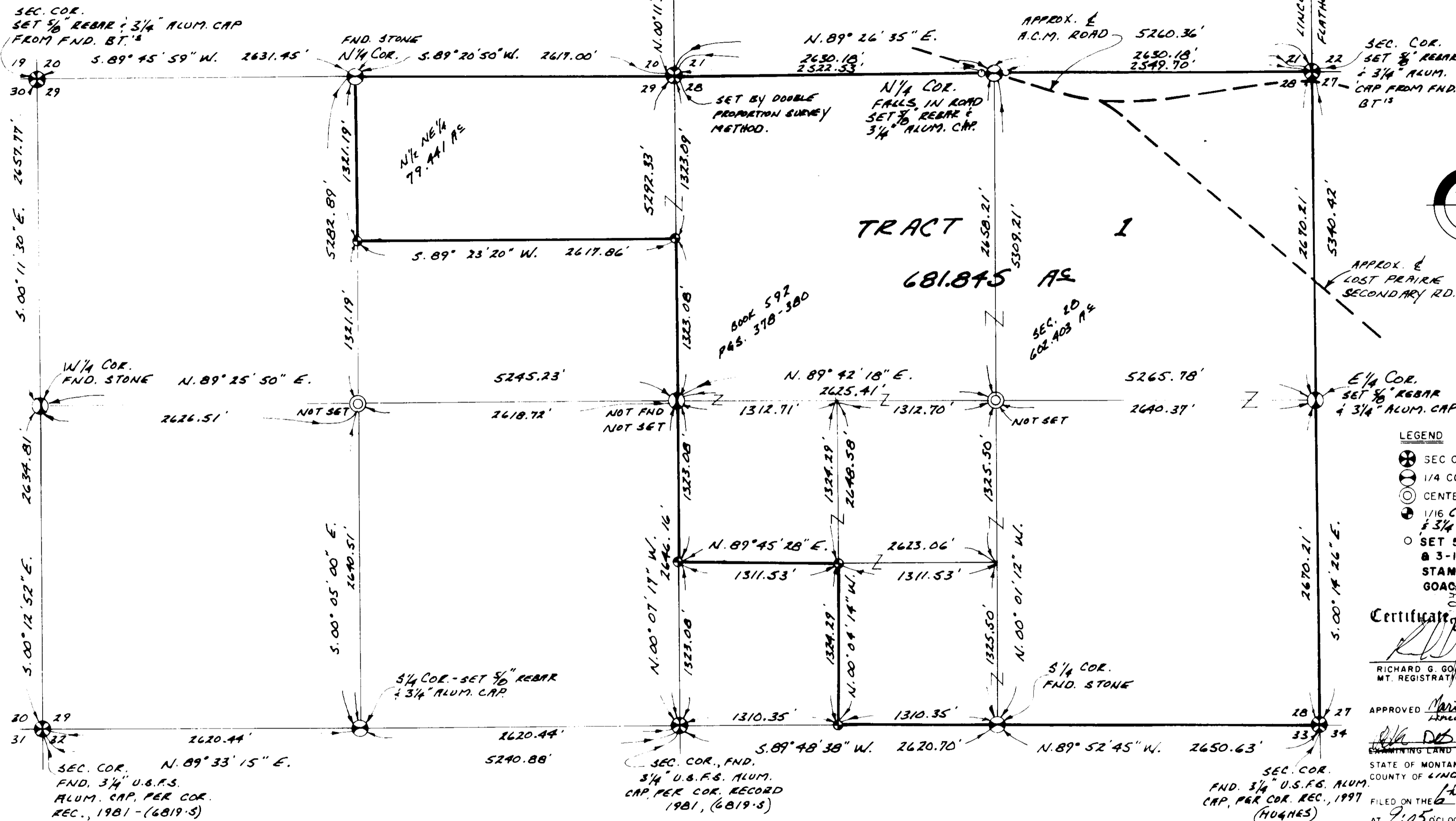
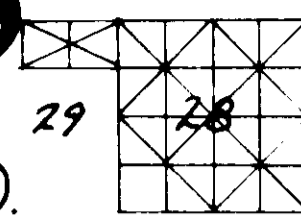
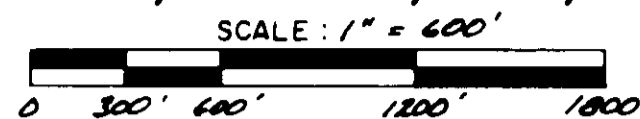

LEGEND

- ⊗ SEC COR. (AS NOTED)
- ⊙ 1/4 COR. (AS NOTED)
- ⊕ CENTER SEC. COR. (A.N.)
- ⊗ 1/16 COR. - SET 5/8" REBAR & 3/4" ALUM. CAP
- ⊙ SET 5/8" x 24" REBAR @ 3-1/4" ALUM. CAP
- ⊗ STAMPED NRCS - WRP GOACHER - 7318 - S

Certificate of Surveyor

RICHARD G. GOACHER
MT. REGISTRATION No. 7318 - S

APPROVED *Marianne S. Papp*
Lincoln Co. Commissioner

STATE OF MONTANA
COUNTY OF LINCOLN

FILED ON THE 6th DAY OF Jan 2000
AT 9:05 O'CLOCK A.M. PAID FEE

Carol B. Cummings
CLERK & RECORDER

BY *Jeanie Dennis*
DEPUTY

INSTRUMENT REC. No. _____

SHEET 1 OF 1 SHEETS

NOTE: COR. RECORDS FILED ON ALL SEC. & 1/4 CORNS. AS NECESSARY.
ALUM. CAPS STAMPED W/COR IDENTITY & GOACHER - 7318 - S.
BASIS OF BEARINGS - W. BOUNDARY SECTION 11
T. 28 N., R. 27 W., & L. O. BEARING N. 00° 02' 00" W.
PER CERT. OF SURVEY # 13675, RECORDS OF
FLATHEAD CO.

LEGAL DESCRIPTION

A tract of land for U.S. Natural Resources and Conservation Service easement, located in Sections 28 and 29, Township 28 North, Range 27 West, P.M., M., Lincoln County, Montana, described as follows:

The North Half of the Northeast Quarter (N 1/2 NE 1/4) of Section 29;

The East Half (E 1/2), the East Half of the West Half (E 1/2 W 1/2), the West Half of the Northwest Quarter (W 1/2 NW 1/4), and the Northwest Quarter of the Southwest Quarter (NW 1/4 SW 1/4) of Section 28.

ALL OF WHICH containing 681.845 acres, more or less.

PREPARED BY:

GOACHER & ASSOCIATES
46 - 2ND AVENUE EAST
KALISPELL, MT. 59901-4567
Ph. (406) 752-5700
Fax (406) 752-5699

Certificate of Survey No. 2895

Doc# 144782