

Certificate of Survey
SE1/4 Section 28, T35N R26W P.M.,M.
Lincoln County, Montana

OWNERS: Louis Kakuk
Julia A. Kakuk
PURPOSE: Parcel A: Family Transfer
Parcel B: Remainder
DATE: September 14, 1999

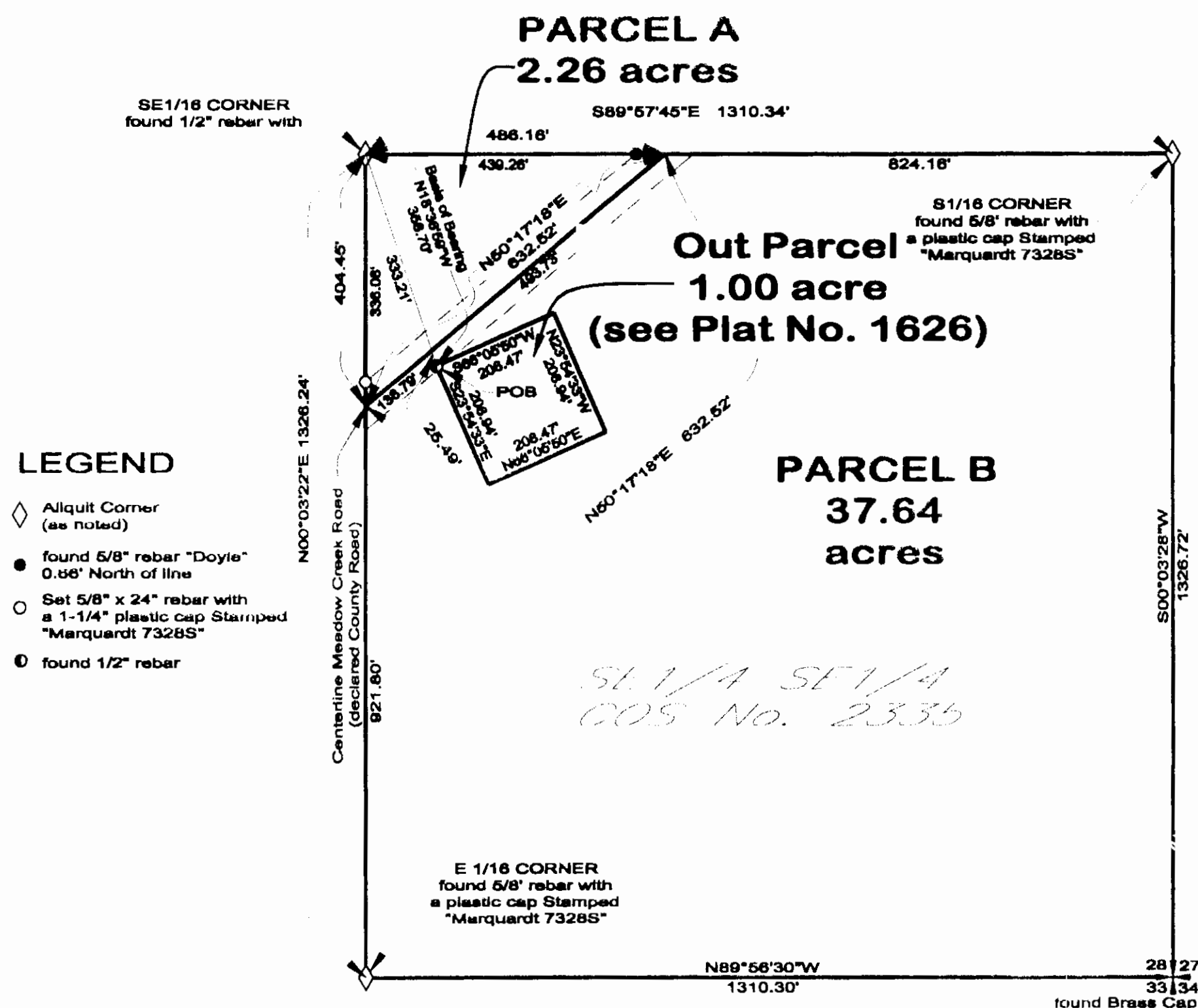

LEGAL DESCRIPTION

PARCEL A

That portion of the Southeast 1/4 Southeast 1/4 Section 28, Township 35 North Range 26 West, Principal Meridian, Montana, Lincoln County, Montana lying North of the Centerline of Meadow Creek Road (a declared County Road).
CONTAINING 2.26 acres of land as shown hereon.
SUBJECT TO ALL existing right-of-ways and easements

PARCEL B

That portion of the Southeast 1/4 Southeast 1/4 Section 28, Township 35 North Range 26 West, Principal Meridian, Montana, Lincoln County, Montana lying South of the Centerline of Meadow Creek Road (a declared County Road).

LESS AND EXCEPT the following described tract of land:

Commencing at the Southeast 1/16 Corner of said Section 28;
Thence S18°36'59"E, 358.70 feet to the Point of Beginning;
Thence S23°54'33"E, 208.94 feet;
Thence N66°05'50"E, 208.47 feet;
Thence N23°54'33"W, 208.94 feet;
Thence S66°05'50"W, 208.47 feet to the point of beginning;
Containing 1 acre of land as shown hereon.

CONTAINING 37.64 acres of land as shown hereon
SUBJECT TO ALL existing right-of-ways and easements

OWNERS CERTIFICATION

I hereby certify that the purpose of this division of land is to transfer Parcel A to Kath y Beaumont, my daughter;
Furthermore, I certify that I am entitled to use this exemption and am in compliance with all conditions imposed by law and regulation on the use of this exemption. Therefore, this division of land is exempt from review as a subdivision pursuant to Section 76-3-207(1)(b), MCA.

Louis Kakuk
Louis Kakuk

Julia A. Kakuk
Julia A. Kakuk

STATE OF MONTANA
County of Lincoln ss

On this 22 day of Nov, 1999, before me, the undersigned, a Notary Public for the state aforesaid, personally appeared Louis Kakuk and Julia A. Kakuk, known to me to be the person whose name is subscribed to the foregoing Instrument and acknowledged to me that they are executed the same.

IN WITNESS THEREOF, I have hereunto set my hand and affixed my Notarial Seal the day and year first above written.

Barbara R. McKinney
Notary Public for the State of Montana
Residing at Lincoln
My commission expires 10-08-2001

Approved: [Signature] 11-22-99

Marianne A. Ross
COUNTY COMMISSIONER

CERTIFICATE OF SURVEYOR

Dawn Marquardt
DAWN MARQUARDT
Registration No. 7328 S

Filed on the 23rd Day of December, 1999, A.D., at 9:25 O'clock A. M.

Carol M. Cummings
County Clerk and Recorder

By: Joanne Dennis
Deputy

I HEREBY CERTIFY THAT ALL REAL PROPERTY TAXES AND SPECIAL ASSESSMENTS
ASSESSED AND LEVIED ON THE LAND TO BE DIVIDED HAVE BEEN PAID.
DATED THE 2 DAY OF December, 1999.

Don A. Miller by James R. Meyer - Deputy
TREASURER, LINCOLN COUNTY, MONTANA

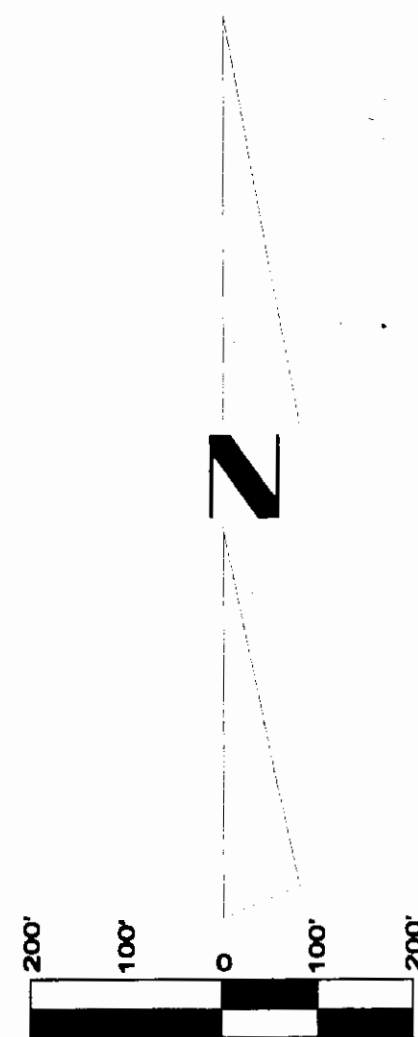

Marquardt & Marquardt Surveying

285 1st Ave. E.N. Tel: (408) 788-8285
Kalispell, MT 59901 Fax: (408) 744-3085

CERTIFICATE OF SURVEY No. 2893

Date: September 14 1999	Revision No.
Project Name: Kakuk	Project Number: 99-228
Filename: Working	Drawn By: Le Loupis

Sundry Restrictions Removed
P.F. # 6649
Doc # 144591

Doc # 144592

CS#2893