

CERTIFICATE of SURVEY BONTRAGER BOUNDARY ADJUSTMENT

SECTION 14, TWP.37N., R.28W., P.M.M.

FOR: BONTRAGER

DATE: AUGUST 1999

DESCRIPTION OF PARCEL "B-1"

A tract of land lying within the S 1/2 of the NW 1/4 Section 14 Twp. 37N., R.28W., P.M.M. being part of Parcel "A" of C. of S. No. 2778 near Eureka, Montana containing .446 acre more or less and more particularly described as follows.

Beginning at a 5/8 inch diameter rebar capped Marquardt 2989-ES reported to mark the Southeast corner of Parcel "A" per C. of S. No. 2778 L.C.R.; thence, N00°05'01"E 473.53 feet to a 5/8 inch diameter rebar capped Marquardt 2989-ES; thence, S09°54'59"W 480.82 feet to a 5/8 inch diameter rebar capped K.E.D. 4975-S; thence, N89°51'17"E 82.13 feet to the point of beginning.

The aforescribed Parcel "B1" contains .446 acres more or less, and is to become a permanent part of Parcel "B" as described on C. of S. No. 2855 Lincoln County Records and is subject to and together with all appurtenant easements of record.

STATE OF MONTANA
County of LincolnOn this 14th day of October, 1999

A.D., before me, a Notary Public in and for the State of Montana, personally appeared Debra A. Bontrager & Patricia Bontrager known to me to be the persons whose names are subscribed to the within instrument and acknowledged to me that they executed the same.

Notary Public

My Commission Expires 1-1-2000

CERTIFICATE OF SURVEYOR

STATE OF MONTANA
County of Lincoln

I Kenneth E. Davis a registered land surveyor do hereby certify that I have performed the survey shown to the attached plat or that such a survey was performed under my supervision to my best knowledge and ability, that said survey is true and complete as shown and the monuments found and set occupy the position shown hereon.

Dated this 8th day of October, 1999 A.D.

Kenneth E. Davis, Land Surveyor

Registration No. 4975-S

DATE: 10-20-99

EXAMINED AND APPROVED FOR LINCOLN COUNTY BY:

APPROVED:

Marianne B. Rowe
Chairman, Lincoln County, Montana CommissionersSTATE OF MONTANA
COUNTY OF LINCOLNFiled on this 21st day of Oct, 1999 A.D. at 9:30 O'clock A.M.Coral M. Cummings by Jeannie Davis
County Clerk and Recorder Deputy

CERTIFICATE OF SURVEY NO.

2870

LEGEND

⊕ SET 5/8 INCH DIAMETER REBAR WITH A 1 1/4 INCH DIAMETER PLASTIC CAP STAMPED KED 4975-S

● FOUND 5/8 INCH DIAMETER REBAR STAMPED K.E.D. 4975-S

○ FOUND 5/8 INCH DIAMETER REBAR STAMPED MARQUARDT 2989-ES

● COMPUTED POINT NOT FOUND OR SET

() RECORD PER C. OF S. NO. 2778

NOTE: BASIS OF BEARING NW CORNER OF SECTION 14 N00°00'50"E TO SOUTH 1/16 CORNER OF SECTION 10 PER C.OF S. NO 468

CERTIFICATE OF ADJUSTMENT AND PURPOSE OF SURVEY

We, the undersigned property owner(s), do hereby certify that we have caused to be surveyed, and adjusted the boundary of the following described land near Eureka in Lincoln County, Montana

The purpose of this survey is to adjust the exterior boundaries of an existing tract of record, and no division of land is hereby created; therefore, this survey is exempt from review, being completed pursuant to Section 76-3-207(1)(a) and 76-4-125(2)(b), M.C.A.

17.36, 605(2)(b)

Dated this _____ day of _____, 1999 A.D.

Debra A. Bontrager and Patricia Bontrager

and

DAVIS SURVEYING INC.

TROY, MONTANA (406) 295-5441

DATE: 8-9-99

REV:

DRAWN BY: C.J.R.

FILE: T37r2810.DWG

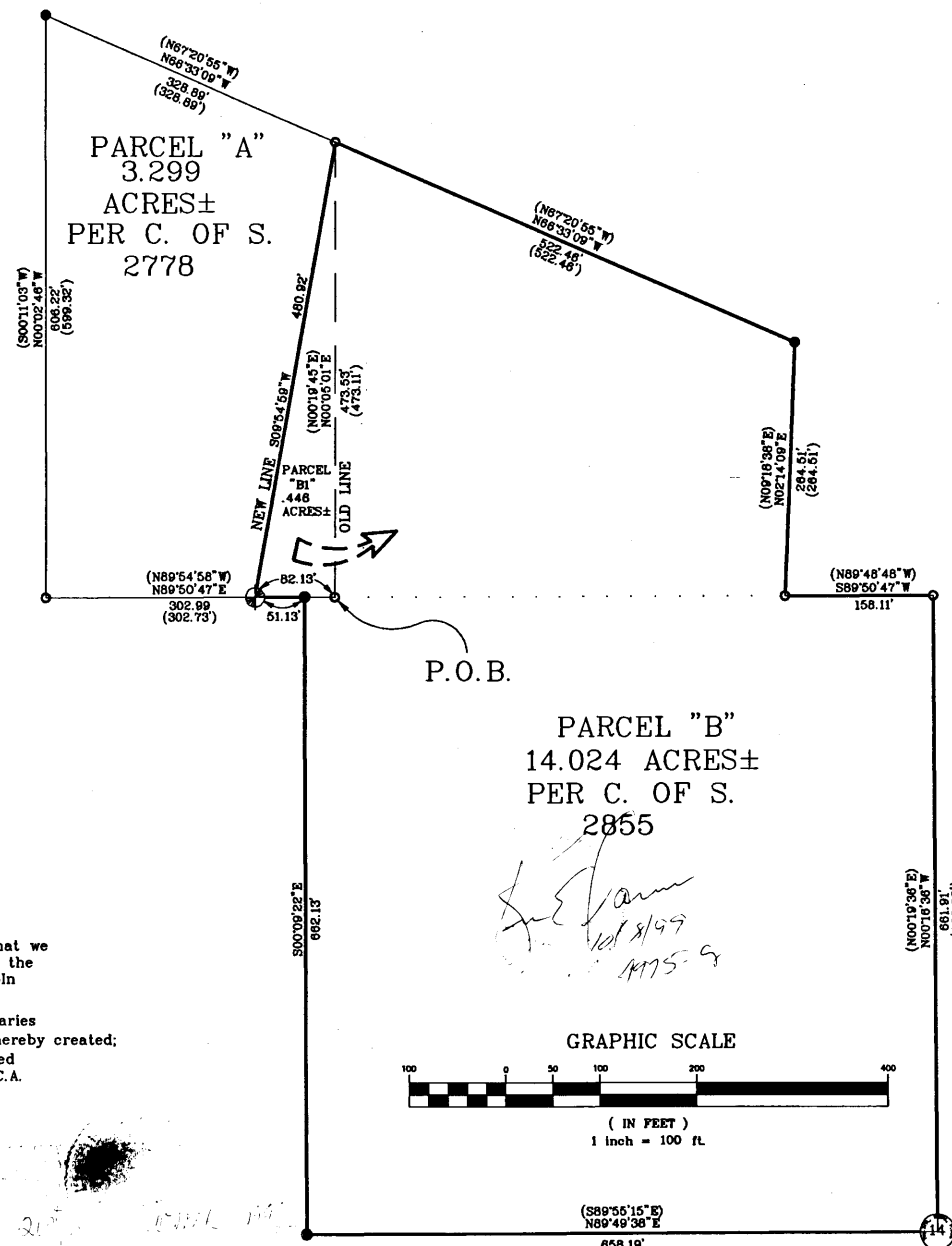

Doc# 143335