

Certificate of Survey
SE 1/4 Section 8, T36N R26W, P.M.,M.
Lincoln County, Montana

OWNERS: Rock Holder
PURPOSE: Mortgage Survey
DATE: October 12, 1999

LEGAL DESCRIPTION

PARCEL A
That portion of the Southeast 1/4 Section 8, Township 36 North Range 26 West, Principal Meridian, Montana, Lincoln County, Montana described as follows:

Beginning at the Southeast 1/16 Corner;
thence along the East line of the Southwest 1/4 Southeast 1/4 S00°04'16"E, 20.00 feet;
thence S89°35'15"W, 340.00 feet;
thence S00°04'49"E, 351.49 feet;
thence N70°52'06"W, 219.24 feet;
thence S24°11'58"W, 124.60 feet;
thence S89°28'04"W, 123.64 feet;
thence S75°13'51"W, 169.54 feet;
thence N18°55'10"W, 445.43 feet to the the beginning of a 240.00 foot radius curve to the right;
thence Northwest along the curve thru a central angle of 7°50'52" 32.87 feet to North line of the Southwest 1/4 of the Southeast 1/4;
thence along said North line N89°36'48"E, 1038.20 feet to the Point of Beginning;
CONTAINING 5.77 acres of land as shown hereon
SUBJECT TO ALL existing easements and right-of-ways

I hereby certify that the purpose of this survey is a division created to provide security for a construction mortgage, lien or trust indenture and that this division of land complies with all conditions imposed on its use; therefore, this survey is exempt from review as a subdivision pursuant to Section 76-3-201(2), MCA, and is also therefore exempt from review by the Department of Environmental Quality pursuant to ARM 17.36.605(1)(B).

Rock Holder
Rock Holder

On this 12 day of October, 1999, before me, the undersigned, a Notary Public for the state of Montana, personally appeared Rock Holder, known to me to be the person whose name is subscribed to the foregoing instrument and acknowledged to me that they are executed the same.
IN WITNESS THEREOF, I have hereunto set my hand and affixed my Notarial Seal the day and year first above written.

Notary Public for the State of Montana
Residing at _____
My commission expires _____

STATE OF MONTANA
County of Lincoln ss

By: [Signature] 10/20/99
APPROVED By: _____
By: Marianne B. Rose
County Commissioner

CERTIFICATE OF SURVEYOR

DAWN MARQUARDT
Registration No. 7328 S

Filed on the 21st Day of October,
1999, A.D., at 9:15 O'clock A. M.
Paul D. Cummings
County Clerk and Recorder
By: Leanne Dinnin
Deputy

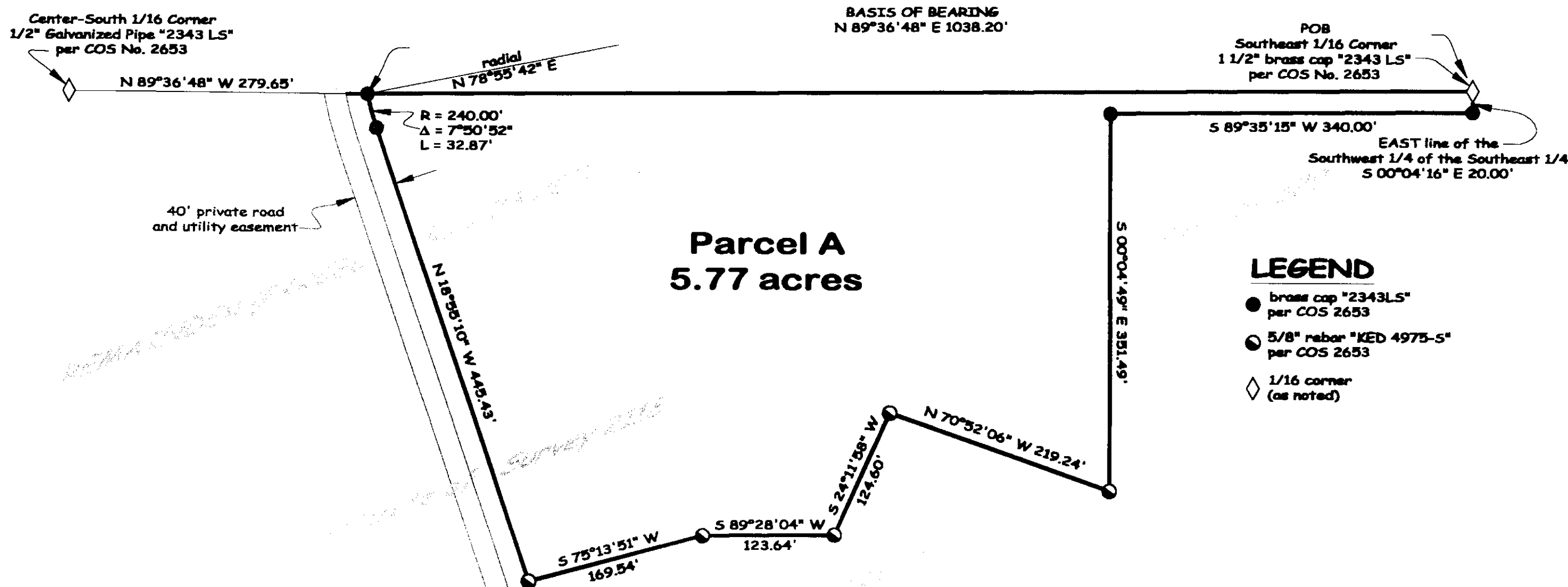
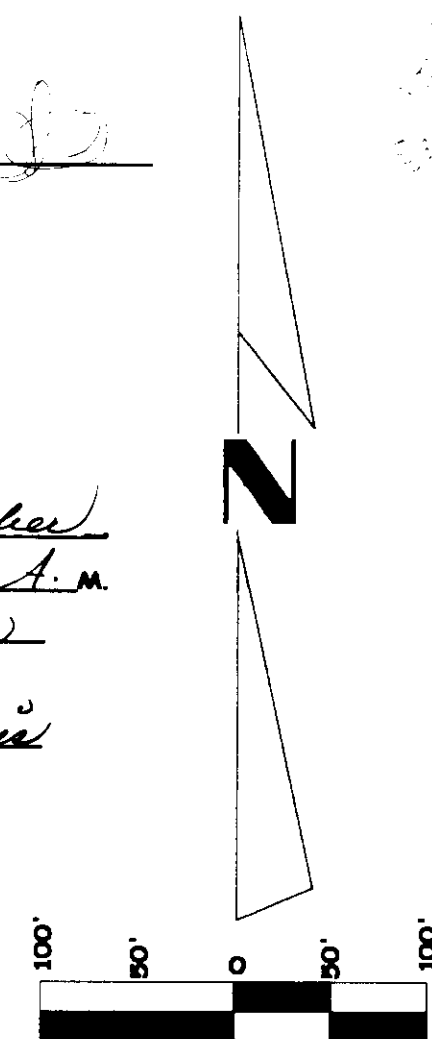

I HEREBY CERTIFY THAT ALL INFORMATION
FURNISHED TO ME WAS TRUE AND CORRECT
AND THAT I AM A LICENSED SURVEYOR
HAVING NO INTEREST IN THE LAND SURVEYED
DATED 21 Oct 1999
Mari A. Mullerby-Tanya R. Mahone Deputy
TREASURER, LINCOLN COUNTY, MONTANA

Marquardt & Marquardt Surveying
285 1st Ave. E.N. Tel: (406) 755-0285
Fargo, ND 58101 Fax: (406) 744-3000

CERTIFICATE OF SURVEY No. 2877

Doc 143334

Date: October 12, 1999	Revision No.
Project Name: Holder	Project Number: 99-272
Filename: Working	Drawn By: Le Louple

99-272 Holder