

LINCOLN COUNTY, MONTANA
CERTIFICATE OF SURVEY
RETRACEMENT OF SWANSON'S LODGE

PART OF THE W 1/2 OF SECTION 34
 TWP 31N., R 33W., P.M.M.
 FOR: McCRARY DATE: AUGUST 1999

LEGEND

- ⊕ 5/8 INCH DIAMETER REBAR WITH A 1 1/4 INCH DIAMETER PLASTIC CAP STAMPED KED 4975-S
- △ 3 1/4 INCH DIAMETER ALUMINUM CAP ON A 2 1/2 INCH DIAMETER ALUMINUM PIPE 30 INCHES LONG AS NOTED
- FOUND 3 1/4 INCH DIAMETER BLM BRASS CAP AS NOTED
- FOUND 5/8 INCH DIAMETER REBAR CAPPED: HUGHES SERVING AS C 1/4 CORNER
- FOUND 1 INCH DIAMETER PIPE
- () RECORD PER GLO

DESCRIPTION

A tract of land near Troy in Lincoln County, Montana historically known as Swanson's Lodge, being the S1/2 of the NE1/4 of the NW1/4 and the SE1/4 of the NW1/4 and the NE1/4 of the SW1/4 of Section 34, Twp. 31 N., R. 33 W., P.M.M., containing 100.50 acres, more or less, and more particularly described as follows:

Beginning at a 5/8 inch dia. rebar capped: Hughes and reportedly marking the C1/4 corner of said Section 34, Twp. 31 N., R. 33 W., P.M.M.; thence, along the north-south centerline of said section S00°14'41"W 1330.96 feet to a 5/8 inch dia. rebar capped: KED 4975-S marking the CS 1/16 corner of said section; thence, leaving said north-south centerline S89°53'51"W 1321.66 feet to a 5/8 inch dia. rebar capped: KED 4975-S marking the SW 1/16 corner of said section; thence, N00°10'24"E 1328.59 feet to a 5/8 inch dia. rebar capped: KED 4975-S marking the CW 1/16 corner of said section; thence, N00°10'24"E 1323.97 feet to a 5/8 inch dia. rebar capped: KED 4975-S marking the NW 1/16 corner of said section; thence, N00°10'24"E 658.87 feet to a point marking the northwest corner of the S 1/2 of the NE 1/4 of the NW 1/4 of said section; thence, S89°47'19"E 1325.77 feet to a 5/8 inch dia. rebar capped: KED 4975-S marking the north-east corner of the S 1/2 of the NE 1/4 of the NW 1/4 of said section; thence, S00°14'41"W 657.75 feet to a 5/8 inch dia. rebar capped: KED 4975-S marking the CN 1/16 corner of said section; thence, along the north-south centerline of said section S00°14'41"W 1315.49 feet to the point of beginning.

The afore described tract of land contains 100.50 acres, more or less, and is subject to and together with all appurtenant easements of record.

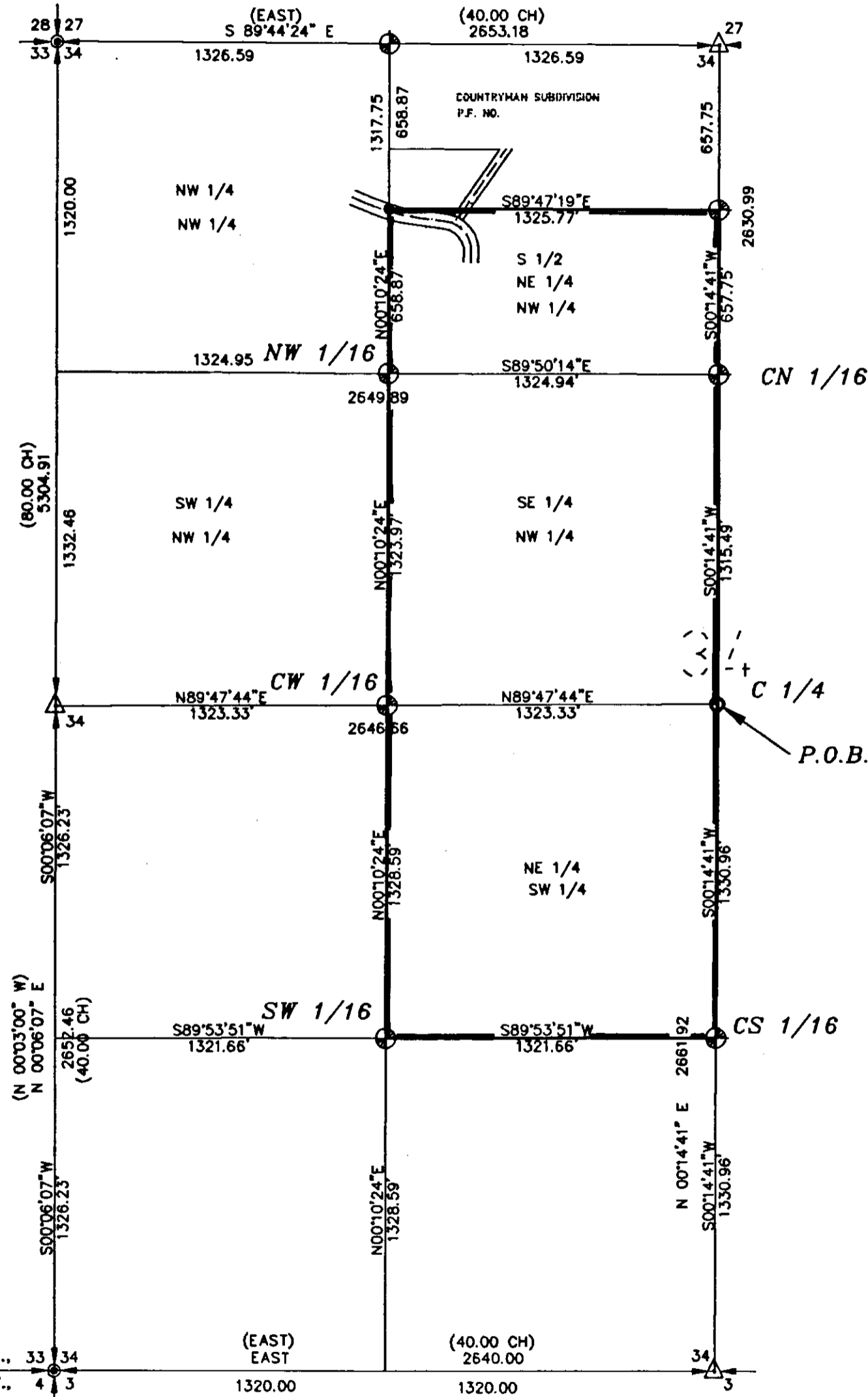

PURPOSE OF SURVEY w/d 256/950

The purpose of this survey is to retrace the exterior boundaries of an existing tract of record (W.D. #28371) Lincoln County Records (L.C.R.) and that no further division of land is hereby created; therefore, this survey is exempt from review, being completed pursuant to Section 76-3-404, M.C.A.

STATE OF MONTANA
 County of Lincoln

I, Kenneth E. Davis, a registered land surveyor do hereby certify that I have performed the survey shown on the attached plat or that such survey was performed under my supervision to my best knowledge and ability; that said survey is true and complete as shown and the monuments found and set occupy the position shown hereon.

Dated this 20th day of Sept., 1999 A.D.

Kenneth E. Davis
 Kenneth E. Davis, Land Surveyor Registration No. 49755

EXAMINED AND APPROVED FOR LINCOLN COUNTY BY:

W.C. Hill DATE: 10-13-99

APPROVED: *Miriam B. Rose*
 Chairman, Lincoln County, Montana Commissioners

STATE OF MONTANA
 COUNTY OF LINCOLN

Filed on this 13th day of Oct., 1999 A.D. at 1:00 o'clock p.m.

Carol M. Cummings *Jennie Dennis*
 County Clerk and Recorder Deputy

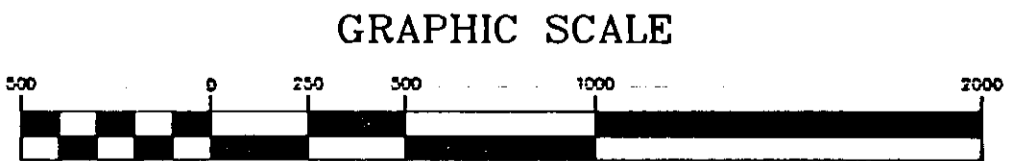

*Land Survey
 9/30/99
 4975-S*

DAVIS SURVEYING INC. TROY, MONTANA (406) 295-5441	
DATE: 9-7-99	REV:
DRAWN BY: J.M.P.	FILE: T313334B.DWG

C.O.S. NO. 2874
Doc# 143181