

CERTIFICATE OF SURVEY

RETRACEMENT OF A PLAT NO. 1651
IN GOV'T LOT 5, SECTION 29 T. 29N., R.33 W., P.M.,MT.
LINCOLN COUNTY, MONTANA
AUGUST 1999
FOR: SUSAN KADLEC

PURPOSE OF SURVEY

The purpose of this survey is the retracement of a record parcel of land, as shown on Plat No. 1651 and filed Book 187, Page 848, Lincoln County records; the reestablishment of obliterated corners and flagging said property boundary. Therefore, no division of land is hereby created and is exempt from review as a subdivision.

METHOD OF SURVEY

A four second total station and data collector was used with closed traverse procedures to tie previously set controlling monuments.

BASIS OF BEARING

The basis of bearing for this survey is S13°18'E as shown on Plat No. 584, the East line of Tallmadge Beach Block 2.

LAND SURVEYOR'S CERTIFICATION:

I hereby certify that I am a Registered Land Surveyor in the State of Montana, that the survey shown on this Certificate of Survey has been prepared under my supervision and in accordance with Montana Code Annotated, Sections 76-3-101 through 76-3-625 and the Lincoln County regulations adopted



Alvah F. Hughes 7322LS 9-27-99
Alvah F. Hughes, Montana Reg. No. 7322LS Date, 9/27/99

SURVEYOR'S NOTES

In the course of this survey, minor timber cutting encroachments has occurred along the property lines.

CERTIFICATION OF EXAMINING OFFICIAL:

Approved this 16th day of October 1999
Rebecca Blanton B.R. Blanton
Examining Official

COUNTY COMMISSIONERS CERTIFICATION

Approved this 16th day of October 1999
Marianne B. Rose
Chairman, Lincoln County Commissioners

CLERK AND RECORDER'S CERTIFICATION

State of Montana, County of Lincoln, filed this 7th day
October 1999, at 8:35 clock A.M.
Carol A. Cummings County Clerk Recorder
Debbie D. Davis Deputy

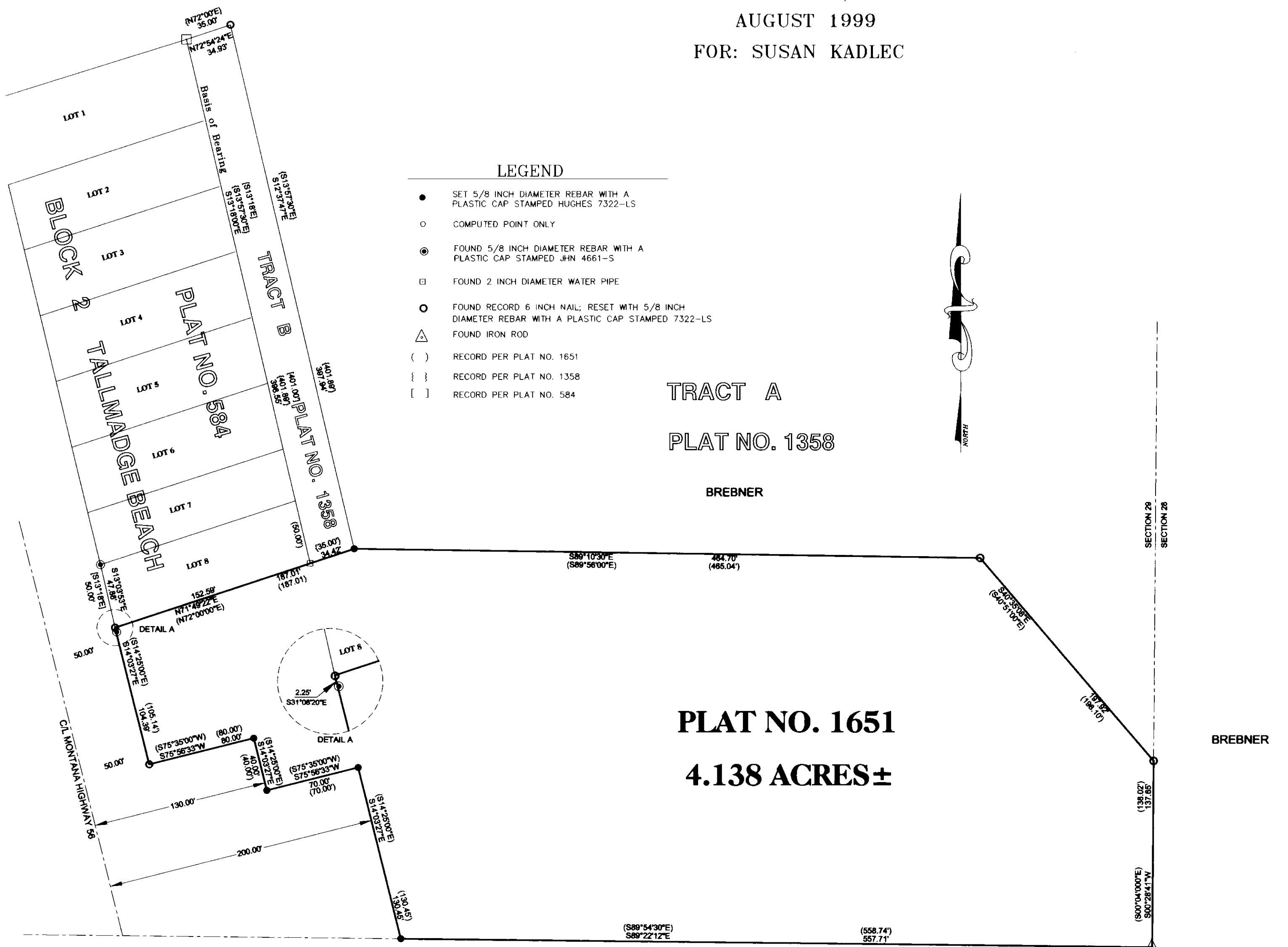

LEGEND

- SET 5/8 INCH DIAMETER REBAR WITH A PLASTIC CAP STAMPED HUGHES 7322-LS
- COMPUTED POINT ONLY
- FOUND 5/8 INCH DIAMETER REBAR WITH A PLASTIC CAP STAMPED JHN 4661-S
- FOUND 2 INCH DIAMETER WATER PIPE
- FOUND RECORD 6 INCH NAIL; RESET WITH 5/8 INCH DIAMETER REBAR WITH A PLASTIC CAP STAMPED 7322-LS
- △ FOUND IRON ROD
- () RECORD PER PLAT NO. 1651
- { } RECORD PER PLAT NO. 1358
- [] RECORD PER PLAT NO. 584

TRACT A
PLAT NO. 1358

BREBNER

PLAT NO. 1651
4.138 ACRES±

BREBNER

Plum Creek Timber Company

GRAPHIC SCALE



(IN FEET)
1 inch = 60 ft.

KSI
KOOTENAI SURVEYORS INC.
P.O. BOX 393
LIBBY, MT 59923
(406)293-4354

CERTIFICATE OF SURVEY NO. 20712
Doc # 143080