

BY: BLOCK'S SURVEYING FIRM DATE: AUGUST 4TH, 1999  
1223 KIENAS RD. PURPOSE: RETRACEMENT  
KALISPELL MT. 59901  
PH: & FAX(406)755-3478

FOR OWNER: THE THERESA J. BARRON TRUST  
C/O FIRST INTERSTATE BANK OF KALISPELL, N.A.

# CERTIFICATE OF SURVEY

## SEC.24 T.27 N.,R.28 W.,P.M.,M., LINCOLN COUNTY

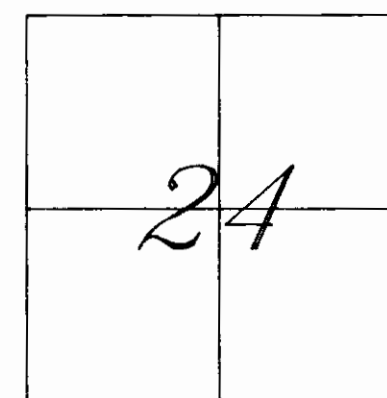

Description: A Tract of Land situated, lying and being in the NE1/4NW1/4 of Section Twenty-four (24), Township Twenty-seven (27) North, Range Twenty-eight (28) West, P.M.,M., Lincoln County and more particularly described as follows to wit:

Tract 1- Commencing at the Northeast corner of Gov't Lot 5 per unrecorded plat of Crystal Lake by Carl E. Lad which is a set iron pin, said point being the TRUE POINT OF BEGINNING; thence S 89° 58' 30" W, a distance of 200.00 feet to a found 1 1/4" hexagonal drill steel being on the Easterly R/W of Midway Drive; thence S 0° 12' 30" W along said R/W, a distance of 100.00 feet to a set iron pin; thence S 89° 58' 30" E, a distance of 200.00 feet to a set iron pin; thence N 0° 12' 30" E, a distance of 100.00 feet to the PLACE OF BEGINNING and containing 0.459 acre, more or less. Subject to and together with all appurtenant easements of record.

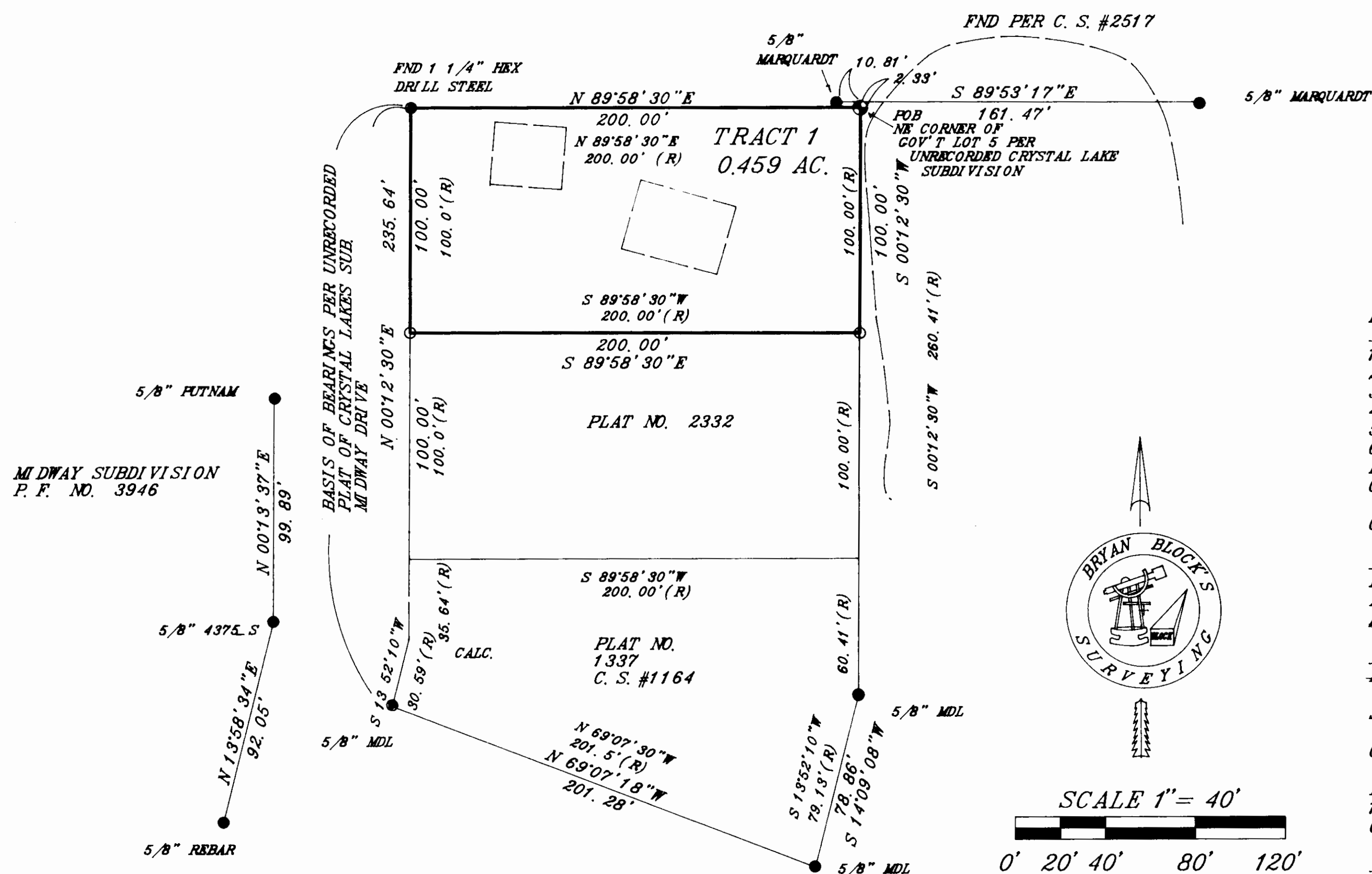

### LEGEND

- 1 ⊗ SEC. CORNER
- 2 ⊙ 1/4 CORNER
- 3 ⊙ C1/4 CORNER
- 4 ⊙ 1/16TH CORNER, SET 5/8" BLOCK
- 5 ● FOUND AS NOTED
- 6 ○ SET 5/8" REBAR 24" LONG WITH 1 1/4" ORANGE PLASTIC CAP, STAMPED BLOCK 7918-S

CERTIFICATE OF SURVEYOR  
BRYAN B. BLOCK  
REGISTRATION NO. 7918-S  
APPROVED  
EXAMINING LAND SURVEYOR

REGISTRATION NO. 7918-S  
STATE OF MONTANA  
COUNTY OF LINCOLN

FILED ON THE 22<sup>ND</sup> DAY OF Sept  
1999 A.D. AT 10:50 O'CLOCK AM  
CLERK AND RECORDER

DEPUTY  
INSTRUMENT RECORD NO. 142745  
PAID 5.00  
SHEET 1 OF 1 SHEET

CERTIFICATE OF SURVEY NO. 2869