

CERTIFICATE OF SURVEY

RETRACEMENT OF LOTS 6, 7, AND 8 OF MAHONEY'S SUBURBAN ADDITION AND
TRACT 1A OF THE VANDERWOOD 40 SUBDIVISION
SE1/4, SECTION 25, T.31N., R.31W., P.M.,MT.
LINCOLN COUNTY, MONTANA SEPTEMBER 1999

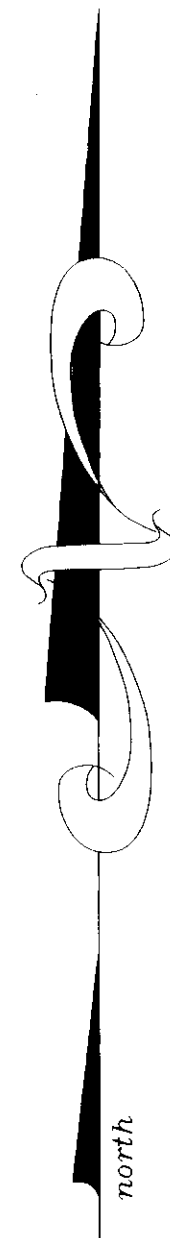

BLOCK 2
MAHONEY'S
SUBURBAN
ADDITION
PLAT NO. 33

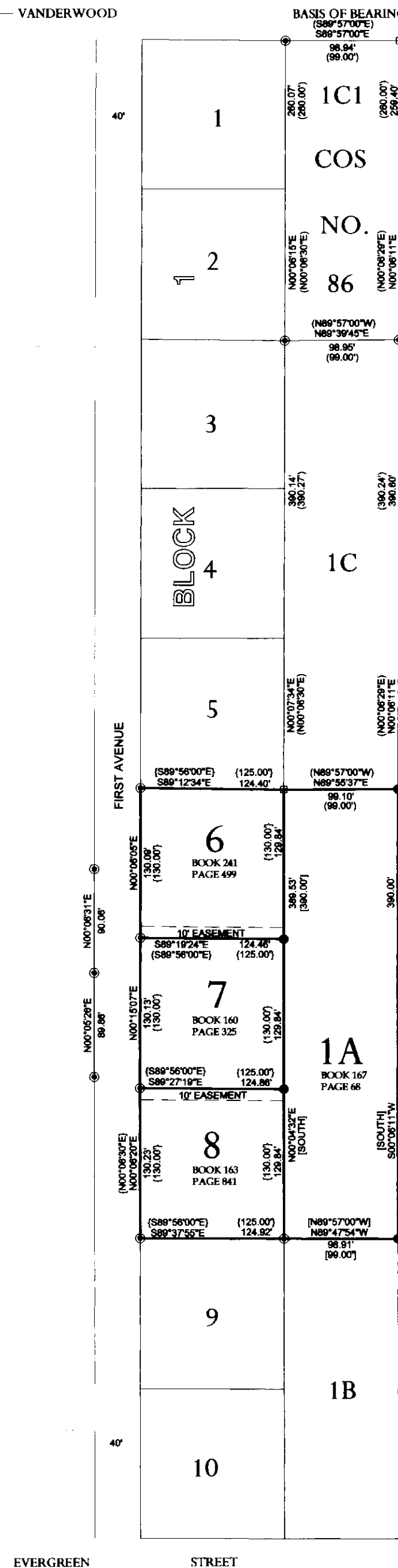

VANDERWOOD 40 SUBDIVISION
PLAT NO. 41

LEGEND

- FOUND 1 INCH DIAMETER PIPE
- COMPUTED POINT ONLY
- SET 5/8 INCH DIAMETER REBAR WITH A PLASTIC CAP STAMPED HUGHES 7322-LS
- FOUND 5/8 INCH DIAMETER UNCAPPED REBAR
- () RECORD PER COS NO. 86
- () RECORD PER MAHONEY'S SUBURBAN ADDITION
- () RECORD PER THE VANDERWOOD 40 SUBDIVISION PER PLAT NO. 41

GRAPHIC SCALE

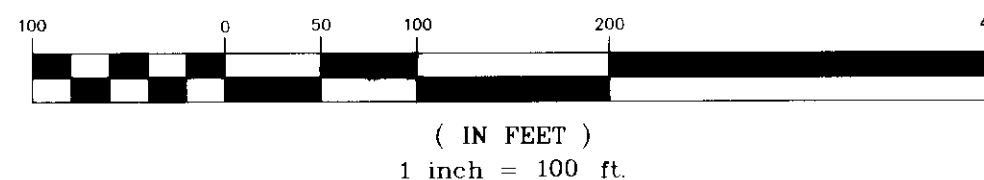

PURPOSE OF SURVEY

At the request of Mr. Pat Geer, owner of record, the purpose of this survey is the retracement of a record parcel of land, known as Lots 6, 7, and 8 of Block 1 of Mahoney's Suburban Addition to Libby and Tract "1-A" of The Vanderwood 40 Subdivision; the reestablishment of obliterated corners and flagging the property boundaries. Therefore no division of land is hereby created and is exempt from review as a subdivision.

METHOD OF SURVEY

A four second total station and data collector was used with closed traverse procedures to tie previously set controlling monuments.

BASIS OF BEARING

The basis of bearing for this survey is N89°57'00" W, as shown on COS No. 86.

LAND SURVEYOR'S CERTIFICATION:

I hereby certify that I am a Registered Land Surveyor in the State of Montana, that the survey shown on this Certificate of Survey has been prepared under my supervision and in accordance with Montana Code Annotated, Sections 76-3-101 through 76-3-625 and the Lincoln County regulations adopted pursuant thereto.

Alvan F. Hughes 7322LS 9-9-99
Alvan F. Hughes, Montana Reg. No. 7322LS Date

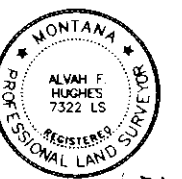

CERTIFICATION OF EXAMINING OFFICIAL:

Approved this 15th day of Sept. 1999

G. B. Hughes
Examining Official

COUNTY COMMISSIONERS CERTIFICATION

Approved this 15th day of September 1999

Marianne B. Loose
Chairman, Lincoln County Commissioners

CLERK AND RECORDER'S CERTIFICATION

State of Montana, County of Lincoln, filed this 16th day of September 1999, at 9:40 o'clock A.M.

Carol M. Cummings *Joanne Reeves*
County Clerk Recorder Deputy

CERTIFICATE OF SURVEY NO. 2868

Doc# 142607