

**Certificate of Survey**  
**N1/2 N1/2 Section 21, T36N R26W, P.M.,M.**  
**Lincoln County, Montana**

OWNERS: Robert W. Beasley  
PURPOSE: RETRACEMENT  
DATE: August 30, 1999

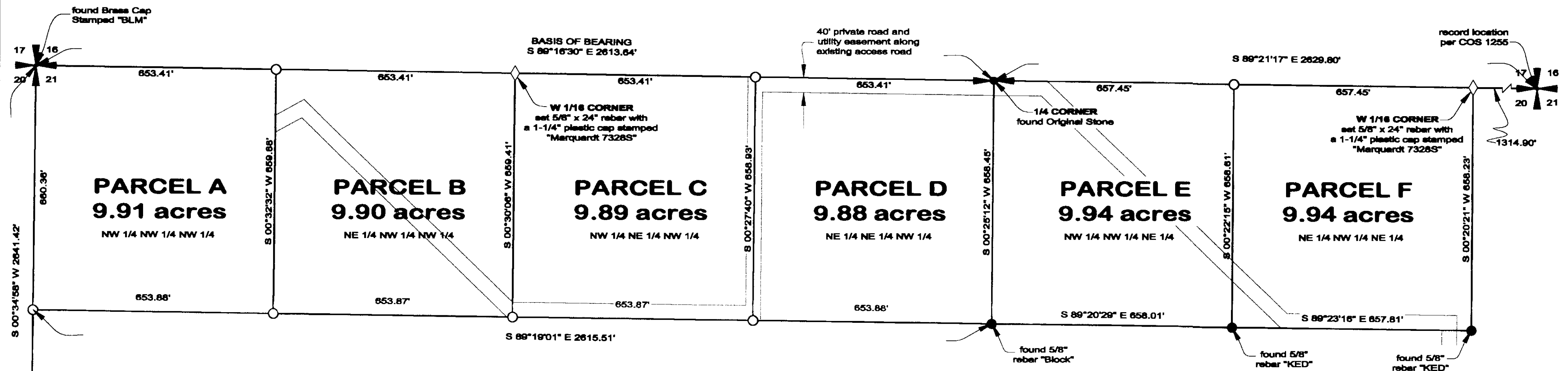

**LEGAL DESCRIPTION**

**PARCEL A**  
The Northwest 1/4 of the Northwest 1/4 of the Northwest 1/4 of Section 21, Township 36 North Range 26 West, Principal Meridian, Montana, Lincoln County, Montana.  
CONTAINING 9.91 acres of land as shown hereon  
SUBJECT TO all existing easements and right-of-ways

**PARCEL B**  
The Northeast 1/4 of the Northwest 1/4 of the Northwest 1/4 of Section 21, Township 36 North Range 26 West, Principal Meridian, Montana, Lincoln County, Montana.  
CONTAINING 9.90 acres of land as shown hereon  
SUBJECT TO all existing easements and right-of-ways

**PARCEL C**  
The Northwest 1/4 of the Northeast 1/4 of the Northwest 1/4 of Section 21, Township 36 North Range 26 West, Principal Meridian, Montana, Lincoln County, Montana.  
CONTAINING 9.89 acres of land as shown hereon  
SUBJECT TO all existing easements and right-of-ways

**PARCEL D**  
The Northeast 1/4 of the Northeast 1/4 of the Northwest 1/4 of Section 21, Township 36 North Range 26 West, Principal Meridian, Montana, Lincoln County, Montana.  
CONTAINING 9.88 acres of land as shown hereon  
SUBJECT TO all existing easements and right-of-ways

**PARCEL E**  
The Northwest 1/4 of the Northwest 1/4 of the Northeast 1/4 of Section 21, Township 36 North Range 26 West, Principal Meridian, Montana, Lincoln County, Montana.  
CONTAINING 9.94 acres of land as shown hereon  
SUBJECT TO all existing easements and right-of-ways

**PARCEL F**  
The Northeast 1/4 of the Northwest 1/4 of the Northeast 1/4 of Section 21, Township 36 North Range 26 West, Principal Meridian, Montana, Lincoln County, Montana.  
CONTAINING 9.94 acres of land as shown hereon  
SUBJECT TO all existing easements and right-of-ways

**CERTIFICATE OF COUNTY COMMISSIONERS**

*Margaret B. Rose*  
County Commissioners

*Bob DeB*  
APPROVED By:

**CERTIFICATE OF SURVEYOR**

*Dawn Marquardt*  
DAWN MARQUARDT  
Registration No. 7328 S

Filed on the 9<sup>th</sup> Day of September, 1999, A.D., at 9:00 O'clock A.M.

*Carol M. Cummings*  
County Clerk and Recorder

By: *Francis Blinn*  
Deputy

**LEGEND**

- 1/4 CORNER (as noted)
- Aliquot Corner (as Noted)
- Set 5/8" x 24" rebar with a 1-1/4" plastic cap stamped "Marquardt 7328 S"
- Found Monument (as Noted)
- Section Corner (as noted)

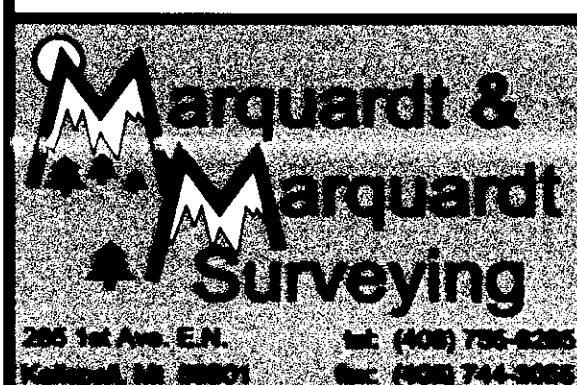
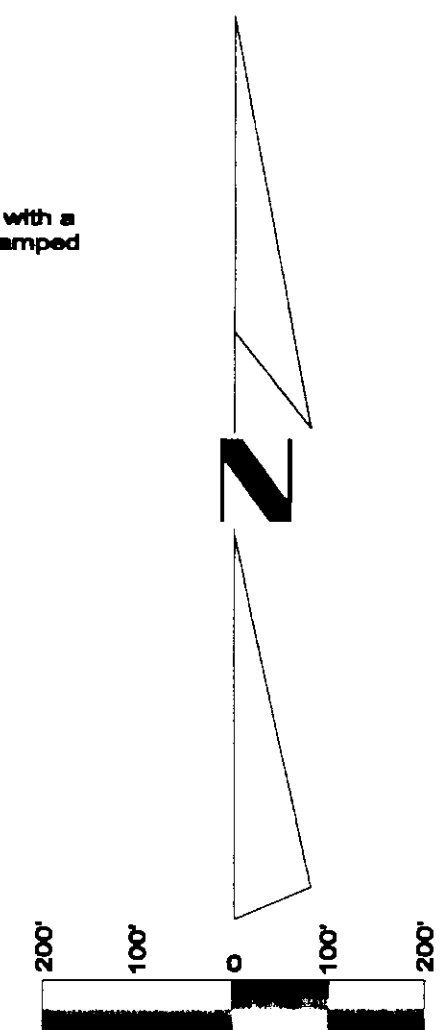

CERTIFICATE OF SURVEY No. 2864

*Doc 142418*

Date: August 30, 1999	Revision No. n/a
Project Name: Beasley	Project Number: 99-024
Filename: working	Drawn By: loupis