

LINCOLN COUNTY, MONTANA

# CERTIFICATE of SURVEY BOUNDARY ADJUSTMENT

SECTION 14, TWP.37N., R.28W., P.M.M.

FOR: KRUEGER

DATE: JUNE 1999

## LEGEND

- ⊕ SET 5/8 INCH DIAMETER REBAR WITH A 1 1/4 INCH DIAMETER PLASTIC CAP STAMPED KED 4975-S
- FOUND 5/8 INCH DIAMETER REBAR WITH CAP STAMPED MARQUARDT 2989-ES
- ( ) RECORD PER C. OF S. NO. 1403

NOTE: BASIS OF BEARING NW CORNER OF SECTION 14 N00°00'50"E TO SOUTH 1/16 CORNER OF SECTION 10 PER C. OF S. NO. 486

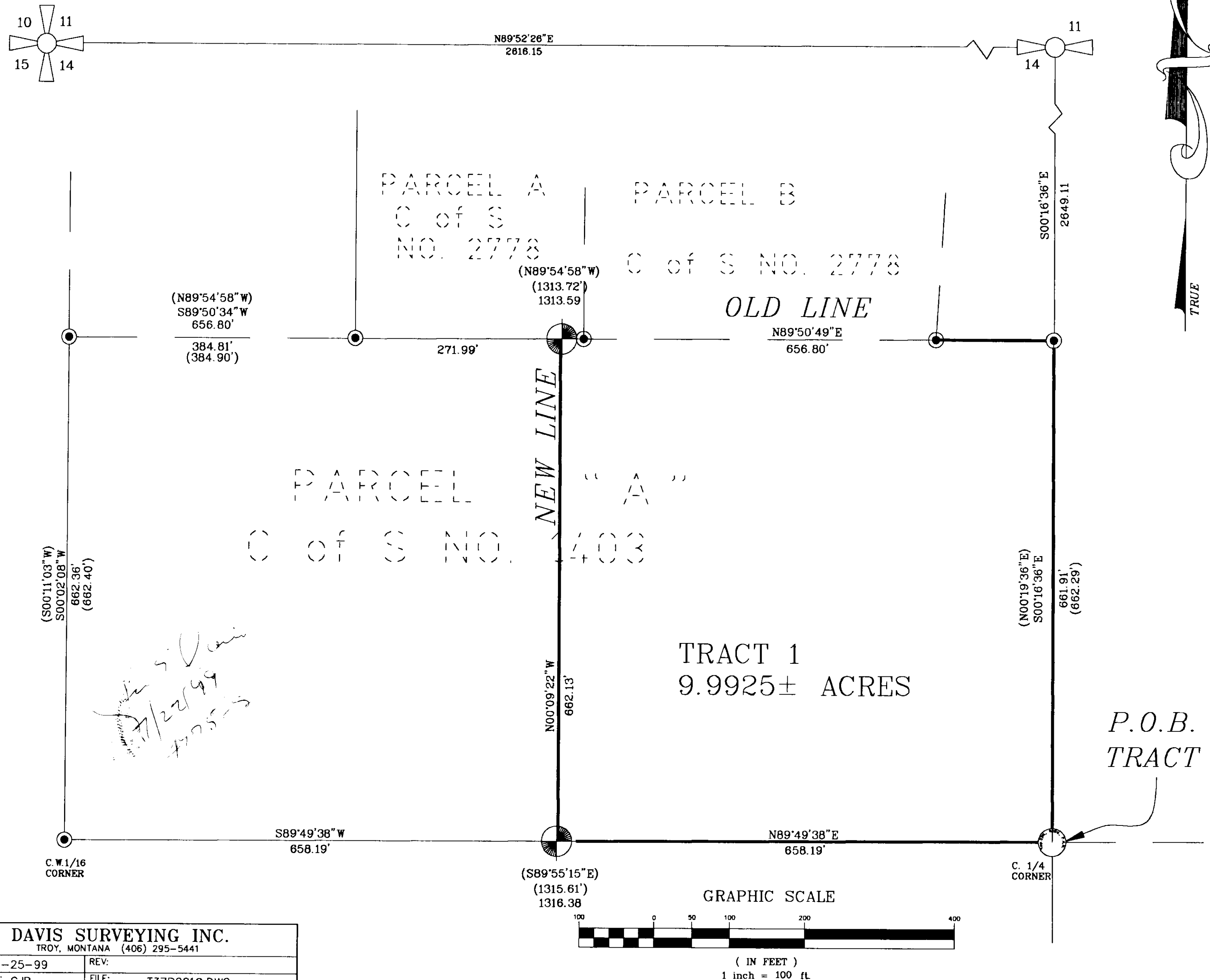

I HEREBY CERTIFY THAT THE TAXES AND FEES HAVE BEEN PAID  
DATE: 6/25/99  
TREASURER, LINCOLN COUNTY, MONTANA

## DESCRIPTION OF TRACT NO. 1

A tract of land containing 9.9925 acres, more or less, near Eureka in Lincoln County, Montana; lying within the S 1/2 of the NW 1/4 of Section 14, Twp. 37N., R. 28W., P.M.M. and more particular described as follows:

Beginning at a found 5/8 inch dia. rebar capped: Marquardt 2989-ES and being the C 1/4 corner of said Section 14; thence, along the east west centerline of said section N89°49'36"W 658.19 feet to a 5/8 inch dia. rebar capped: K.E.D. 4975-S; thence, N00°09'22"W 662.13 feet to a 5/8 inch dia. rebar capped K.E.D. 4975-S; thence N89°50'49"E 656.80 feet to a 5/8 inch dia. rebar capped: Marquardt 2989-ES located on the north-south centerline of said Section 14; thence, along the north-south centerline of said section S00°16'36"E 661.91 feet to the point of beginning.

The aforescribed tract 1 contains 9.9925 acres, more or less, and is to become a permanent part of Parcel "B" as described on C. of S. No. 2778 Lincoln County Records and is subject to and together with all appurtenant easements of record.

## CERTIFICATE OF ADJUSTMENT

I/we, Delbert C. Krueger & Keith Krueger, the undersigned property owner(s), do hereby certify that I/we have caused to be surveyed, and adjusted the boundary of the following described land near W. Krueger in Lincoln County, Montana

Dated this 3 day of August, 1999 A.D.

## CERTIFICATE OF SURVEYOR

STATE OF MONTANA  
County of Lincoln

I, Kenneth E. Davis, a registered land surveyor, do hereby certify that I have performed the survey shown on the attached plat or that such survey was performed under my supervision to my best knowledge and ability, that said survey is true and complete as shown, and the monuments found and set occupy the positions shown hereon.

Dated this 21 day of July, 1999 A.D.

Kenneth E. Davis, Land Surveyor Registration No. 49755

STATE OF MONTANA  
County of Lincoln

On this 3 day of August, 1999 Delbert C. Krueger A.D., before me, a Notary Public in and for the State of Montana, personally appeared Delbert C. Krueger & Keith Krueger known to me to be the persons whose names are subscribed to the within instrument and acknowledged to me that they executed the same.

John Notary Public My Commission Expires 8/14/2000

EXAMINED AND APPROVED FOR LINCOLN COUNTY BY:

Delbert C. Krueger DATE: 8/14/99

APPROVED: Marianne B. Rose  
Chairman, Lincoln County, Montana Commissioners

STATE OF MONTANA  
COUNTY OF LINCOLN

Filed on this 5 day of Aug., 1999 A.D. at 8:50

Coral M. Cummings County Clerk and Recorder Jeannie Winnie Deputy

CERTIFICATE OF SURVEY NO. 2855

Doc# 141614