

CERTIFICATE OF SURVEY

RETRACEMENT OF A PORTION OF TRACT NO. 203
IN SECTIONS 11 & 14, TWP. 37 N., R. 28 W., P.M.M.
FOR: MONTANA DEPT. OF WILDLIFE DATE: JULY 1999

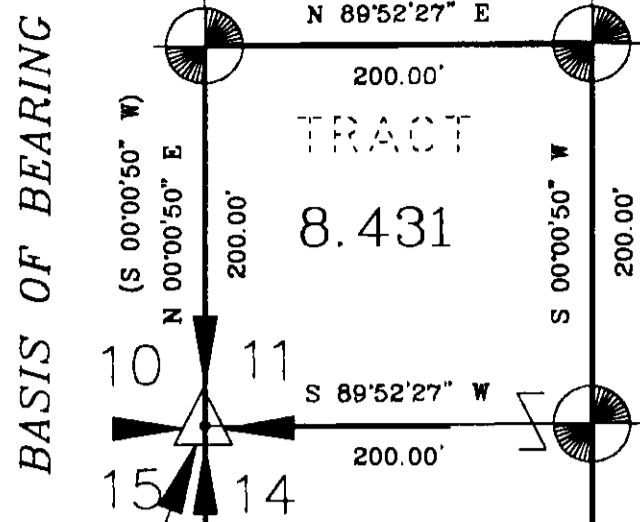

P.O.B.

ACRES±
NO.

203

BOOK
63

PAGE
304

L.C.R.

PURPOSE OF SURVEY

The purpose of this survey is to retrace the exterior boundaries of an existing tract of record and no division of land is hereby created; therefore, this survey is exempt from review, being completed pursuant to Section 76-3-404, M.C.A.

STATE OF MONTANA
County of Lincoln

I, Kenneth E. Davis, a registered land surveyor do hereby certify that I have performed the survey shown on the attached plat or that such survey was performed under my supervision to my best knowledge and ability; that said survey is true and complete as shown and the monuments found and set occupy the position shown hereon.

Dated this 23 day of July 1998 A.D.

Kenneth E. Davis
Kenneth E. Davis, Land Surveyor Registration No. 4975S

LEGEND

- ⊙ SET 5/8 INCH DIAMETER REBAR WITH A 1/4 INCH DIAMETER PLASTIC CAP STAMPED KED 4975-S
- FOUND 5/8 INCH DIAMETER REBAR STAMPED KED 4975-S AT ROW
- COMPUTED POINT ONLY NOT FOUND OR SET
- FOUND 5/8 INCH DIAMETER REBAR NO CAP NW 1/16 CORNER
- △ FOUND 3 1/4 INCH DIAMETER BLM BRASS CAP AS NOTED
- () RECORD PER COS 486

DESCRIPTION

A tract of land near Eureka, in Lincoln County Montana, being a portion of that tract of land described as Tract 203 in book 63, page 304, Lincoln County Records, located in Sections 11 and 14, Twp. 37 N., R. 28 W., P.M.M., containing 8.431 acres, more or less, and more particularly described as follows:
Beginning at a 3 1/4 inch dia. BLM Brass Cap being the Section Corner of said Sections 11 and 14, Twp. 37 N., R. 28 W., P.M.M.; thence, the following three courses all in Section 11, along the West Section line of said Section 11 N00°00'50"E 200.00 feet to a 5/8 inch dia. rebar capped: KED 4975-S; thence, leaving said section line N89°52'27"E 200.00 feet to a 5/8 inch dia. rebar capped: KED 4975-S; thence, S00°00'50"W 200.00 feet to a 5/8 inch dia. rebar capped: KED 4975-S located on the southerly section line of said Sec. 11; thence, leaving said Section 11 and all in said Section 14, S00°07'44"W 1540.85 feet to a 5/8 inch dia. rebar capped: KED 4975-S located on the northwesterly Right-of-Way of West Kootenai Road; thence, along said Right-of-Way S46°24'06"W 276.76 feet to a point at the intersection of said northwesterly Right-of-Way and the west section line of said Section 14; thence, along said west section line N00°07'44"E 1731.27 feet to the point of beginning.
The aforescribed tract of land being a portion of Tract No. 203 as described in book 63 page 304, L.C.R. and containing 8.431 acres, more or less, is subject to and together with all appurtenant easements of record.

Ken E. Davis
7/23/99
4975-S

WEST KOOTENAI ROAD

GRAPHIC SCALE



(IN FEET)
1 inch = 100 ft.

EXAMINED AND APPROVED FOR LINCOLN COUNTY BY:

DeWitt Bechtel

DATE: 7-20-99

APPROVED:

Marianne B. Roost
Chairman, Lincoln County, Montana Commissioners

STATE OF MONTANA
COUNTY OF LINCOLN

Filed on this 29th day of July, 1999 A.D. at 8:45 o'clock A.m.

Carol A. Cumming by *Jaime Luna*
County Clerk and Recorder Deputy

DAVIS SURVEYING INC.
TROY, MONTANA (406) 295-5441

DATE: 07-2199 REV:
DRAWN BY: JMP FILE: T372810M.DWG

C. OF S. NO. 2853
Doc # 141492