

CERTIFICATE OF SURVEY

RESURVEY OF LOTS 5, 6, AND 7 OF ENDERS ACRES

SW 1/4 NW 1/4, SEC. 14, T.30N., R.31W., P.M.,MT.

LINCOLN COUNTY, MONTANA

JULY 1999 FOR: MARY HOLDER

PURPOSE OF SURVEY

The purpose of this survey is the resurvey of a record parcel of land, Lots 5, 6, and 7 of Enders Acres filed Lincoln Co. Records, Book 233 Page 481; the reestablishment of obliterated corners and marking property boundaries. Therefore no division of land is hereby created and is exempt from review as a subdivision.

SURVEYOR'S NOTE

The method used to reestablish the lot corners of Lot 10 of Enders Acres on COS No.2285 was accepted and used to reestablish the corners of Lots 5,6, and 7 as shown hereon.

METHOD OF SURVEY

A four second total station and data collector was used to tie previously set controlling monuments, as shown on COS No. 2285.

BASIS OF BEARING

The basis of bearing for this survey is N00°34'43" E, as shown on COS No. 2285.

LAND SURVEYOR'S CERTIFICATION:

I hereby certify that I am a Registered Land Surveyor in the State of Montana, that the survey shown on this Certificate of Survey has been prepared under my supervision and in accordance with Montana Code Annotated, Sections 76-3-101 through 76-3-625, and the Lincoln County regulations adopted pursuant thereto.

Alvah F. Hughes 7322LS 7/20/99
Alvah F. Hughes, Montana Reg. No. 7322LS Date

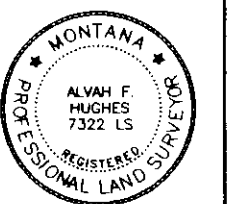

EXAMINING OFFICIAL CERTIFICATION

Approved this 21 day of July 1999

Examining Official

COUNTY COMMISSIONER'S CERTIFICATION

Approved this 21 day of July 1999

Marianne B. Rouse
Chairman, Lincoln County Commissioners

CLERK AND RECORDER'S CERTIFICATION

State of Montana, County of Lincoln, filed this 22 day

of July 1999, at 8:40 o'clock A.M.

Carol A. Cummings by *Joanne Alenue* Deputy
County Clerk Recorder Deputy

CERTIFICATE OF SURVEY NO. 2851

Doc # 14/1367

SEC. 10 SEC. 11
SEC. 15 SEC. 14

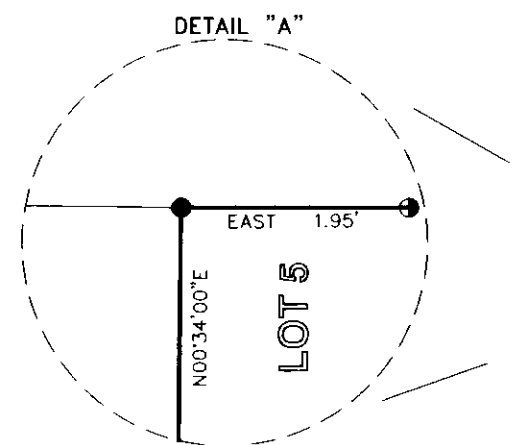

LEGEND

- SET 5/8 INCH DIAMETER REBAR WITH A PLASTIC CAP MARKED HUGHES 7322 LS
- FOUND 5/8 INCH DIAMETER REBAR WITH A PLASTIC CAP MARKED JRS 9958 LS
- COMPUTED POINT ONLY, NOT FOUND OR SET
- FOUND 5/8 INCH DIAMETER REBAR WITH A PLASTIC CAP MARKED JHN 4661-S
- FOUND 5/8 INCH DIAMETER UNCAPPED REBAR
- △ FOUND BLM BRASS CAP
- FOUND 5 INCH DIAMETER CAPPED PIPE
- FOUND 3/4 INCH DIAMETER UNCAPPED REBAR
- () RECORD PER COS NO. 2285
- { } RECORD PER ENDERS ACRES SUBDIVISION



GRAPHIC SCALE

