

CERTIFICATE OF SURVEY

IN THE
 NW1/4 NW1/4, SEC. 21, T33N, R34W, P.M.M.
 LINCOLN COUNTY, MONTANA
 FOR
 KATHERINE OLSEN

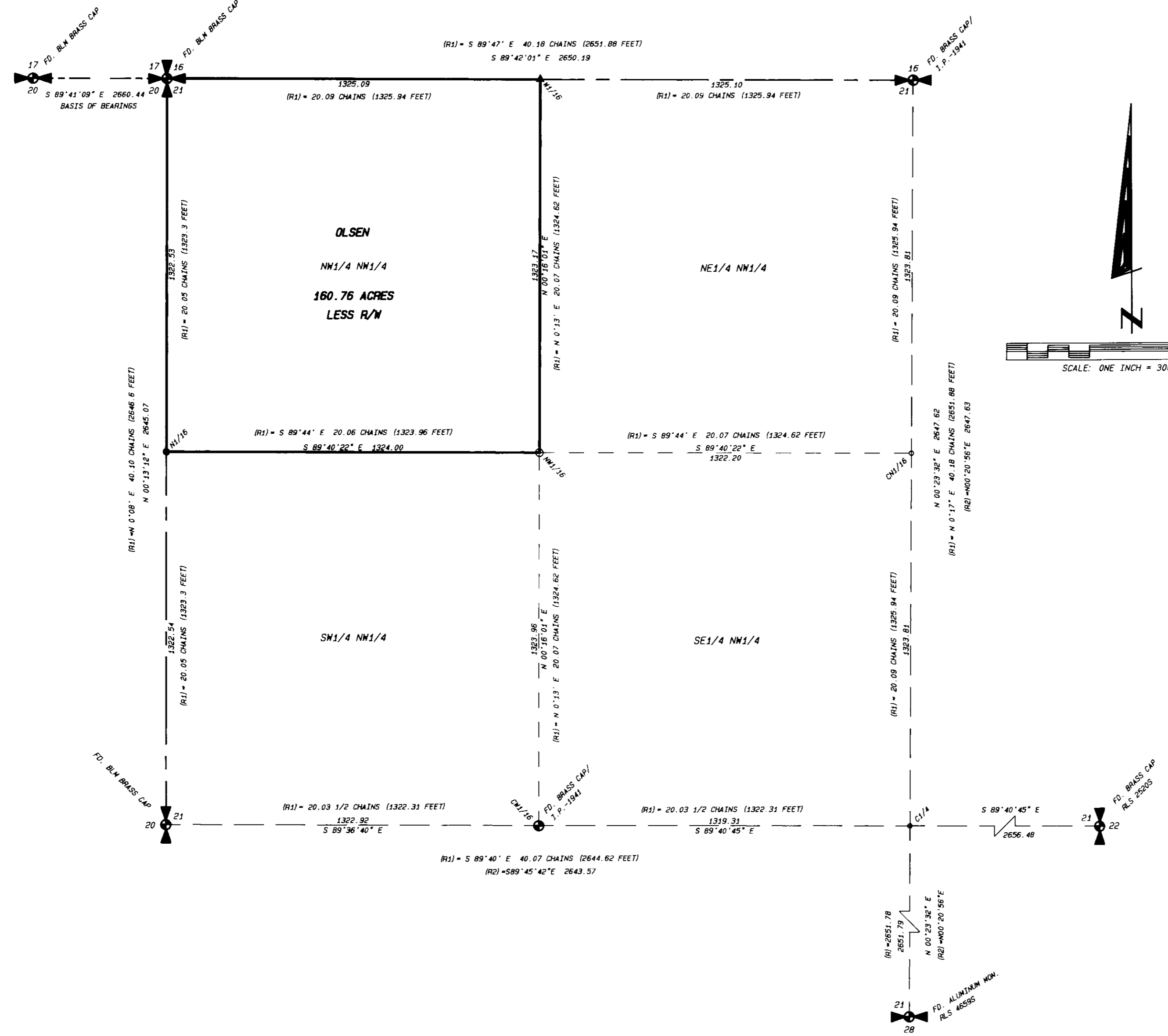

PURPOSE OF SURVEY

The purpose of this survey was the retracement of an existing tract of record. No new parcels were hereby created.

LEGEND

- FOUND CORNER EVIDENCE AS NOTED
- FOUND 5/8" REBAR AND PLASTIC CAP-MDL 4661S
- SET 5/8" REBAR AND ALUMINUM CAP-9958LS
- COMPUTED POINT-NOT SET OR TIED
- (R1) = RECORD BEARING AND DISTANCE PER PLAT OF EXCHANGE SURVEY No. 1258.
- (R2) = RECORD BEARING AND DISTANCE PER CERTIFICATE OF SURVEY No. 2186.
- ▲ FOUND 3 1/4" ALUMINUM CAP ON ALUMINUM ROD-7322LS

BASIS OF BEARINGS

Bearings are based on the bearing of the East Half of the South line of Section 17 per Certificate of Survey No. XXXX, as shown hereon.

CERTIFICATE OF SURVEY NO. 2844

<p>COUNTY COMMISSIONERS</p> <p><i>James B. Loma</i> 7-15-99 Chairman, Lincoln County Commissioners Date</p> <p><i>Bill Buckley</i> 7-7-99 Checked by Date</p>	<p>CERTIFICATE OF RECORDER</p> <p>Filed for record this <u>15th</u> day of <u>July</u> 1999, at <u>5:00</u> o'clock <u>A.M.</u></p> <p><i>Coral M. Cummings</i> Lincoln County Recorder</p> <p>By <i>Francie Dinnie</i> Deputy</p>	<p>DATE: 04-30-99</p> <p>JOB NO. M98-22</p> <p>DWN. BY: JDN</p> <p>REVISION</p> <p>SHEET 1 OF 1</p>	<p>NW1/4 NW1/4</p> <p>SECTION 21</p> <p>TOWNSHIP 33N</p> <p>RANGE 34W</p> <p>PRINCIPAL MERIDIAN MT.</p> <p>LINCOLN COUNTY</p>	<p>SURVEYOR'S CERTIFICATE</p> <p>I, James R. Staples, do hereby certify that this Certificate of Survey has been prepared in conformance to the Montana Subdivision & Platting Act (Sections 76-3-101 through 76-3-614 M.C.A.) and the regulations adopted pursuant thereto, and that the map shown hereon is a true representation of a survey made by me.</p> <p><i>James R. Staples</i> 6-22-99 James R. Staples, 9958LS Date</p>	<p>J.R.S. SURVEYING, INC.</p> <p>P.O. BOX 1050 317 MINERAL AVE. LIBBY, MONTANA 59923 (406) 293-5059</p>
--	--	---	---	--	---

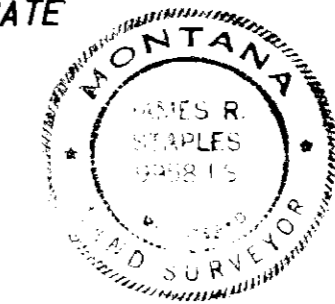

Doc 4 141222