

CERTIFICATE OF SURVEY BOUNDARY ADJUSTMENT

NW 1/4 Section 13, Twp. 37 N., R. 27 W., P.M.M.
For: C. Mills Date: April 1999

U.S. HWY NO. 93 R/W

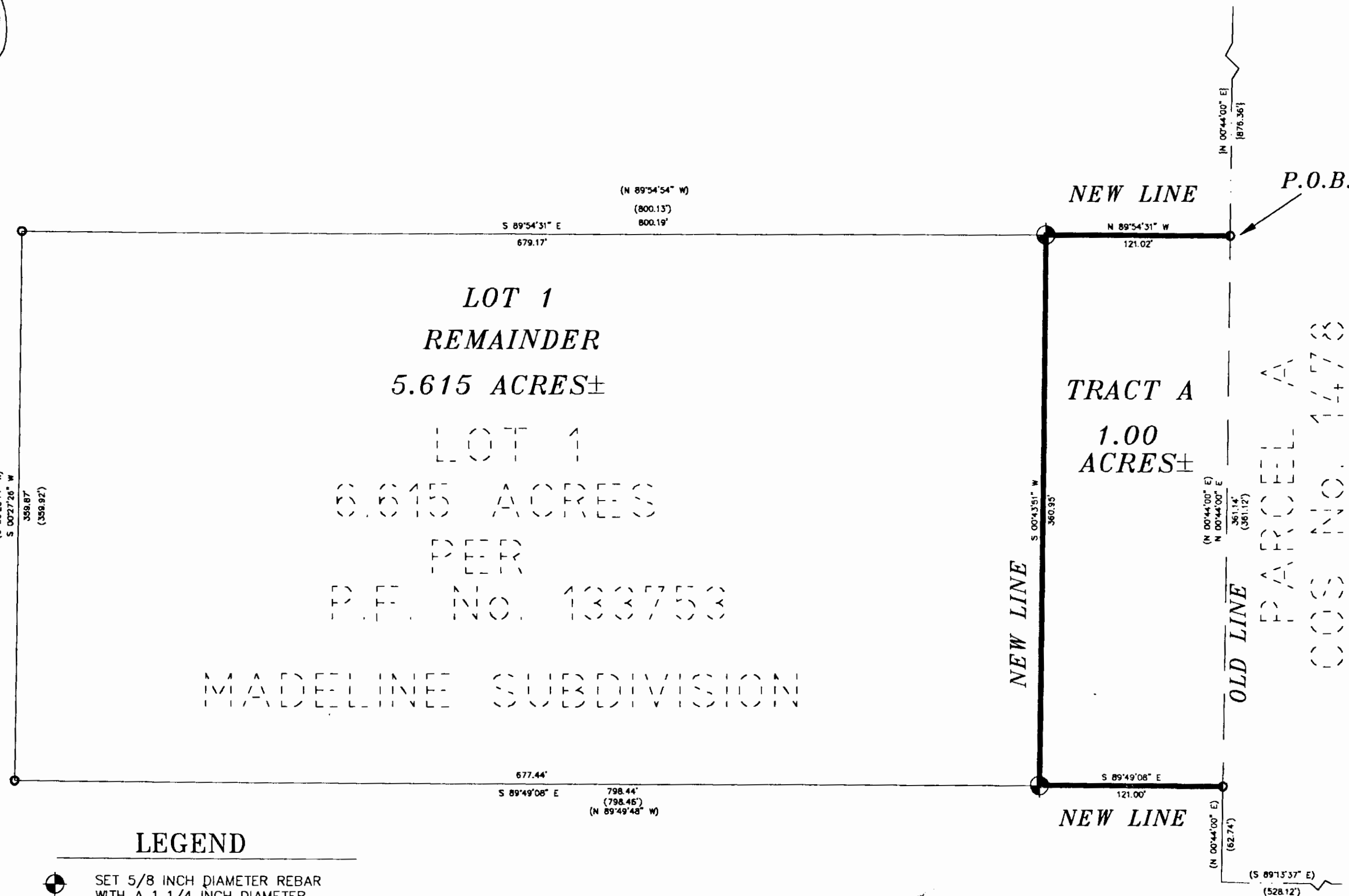

LOT 2

I HEREBY CERTIFY THAT ALL REAL PROPERTY TAXES AND OTHER MONIES DUE AND PAYABLE TO THE STATE OF MONTANA HAVE BEEN PAID.

DATED THIS 23rd day of June, 1999.

Ken Davis
3/3/99
Treasurer, Lincoln County, Montana

GRAPHIC SCALE



(IN FEET)
1 inch = 60 ft.

CERTIFICATE OF DEDICATION

I, we, *Stephen M. Brummer & Shannon P. Brummer*, the undersigned property owner(s), do hereby certify that I/we have caused to be surveyed, and adjusted the boundary of the following described land near Eureka in Lincoln County, Montana.

Dated this 23 day of June, 1999 A.D.

Stephen M. Brummer and *Shannon P. Brummer*

STATE OF Montana
County of Lincoln

On this 23 day of June, 1999 A.D., before me, a Notary Public in and for the State of Montana, personally appeared *Stephen M. Brummer & Shannon P. Brummer* known to me to be the persons whose names are subscribed to the within instrument and acknowledged to me that they executed the same.

Stephen M. Brummer
Notary Public My Commission Expires 12/14/02

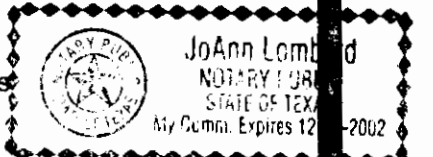

DESCRIPTION TRACT A

A tract of land containing 1.00 acres, more or less, near Eureka Lincoln County, Montana lying in the Northwest 1/4 of Section 13, Twp. 37 N., R. 27 W., P.M.M. and more particularly described as follows:

Beginning at a found 5/8 inch dia. rebar capped: 7328-S marking the Northeast corner of Lot 1 Madeline Subdivision per P.F. No. 133753 LCR; thence, N89°54'31"W 121.02 feet along the north line of said Lot 1 to a 5/8 inch dia. rebar capped: KED 4975-S; thence continuing along said north line, S89°54'31"W 679.17 feet to a 5/8 inch dia. rebar capped: 7328-S; thence, S00°27'26"W 359.87 feet to a 5/8 inch dia. rebar capped: 7328-S; thence, S89°49'08"E 677.44 feet along the south line of said Lot 1 to a 5/8 inch dia. rebar capped: KED 4975-S; thence continuing along said south line, S89°49'08"E 121.00 feet to a 5/8 inch dia. rebar capped: 7328-S marking the Southeast corner of said Lot 1; thence N00°44'00"E 361.14 feet to the point of beginning.

The aforescribed Tract A contains 1.00 acres, more or less, and is subject to and together with all appurtenant easements of record and is to become a part of Parcel A as described by C. of S. 1478, Lincoln County Records.

CERTIFICATE OF SURVEYOR

STATE OF MONTANA
County of Lincoln

I, Kenneth E. Davis, a registered land surveyor, do hereby certify that I have performed the survey shown on the attached plat or that such survey was performed under my supervision to my best knowledge and ability, that said survey is true and complete as shown, and the monuments found and set occupy the positions shown hereon.

Dated this 23 day of June, 1999 A.D.

Ken Davis
Kenneth E. Davis, Land Surveyor Registration No. 4975-S

EXAMINED AND APPROVED FOR LINCOLN COUNTY BY:

Ken Davis

DATE: 6/23/99

APPROVED: *Marianne S. Boose*
Chairman, Lincoln County, Montana Commissioners

STATE OF MONTANA
COUNTY OF LINCOLN

Filed on this 24 day of June, 1999 A.D. at 11:45

Carol A. Cummings
County Clerk and Recorder by *Jaime Alvarado* Deputy

C. of S. NO. 2832

Doc# 142566

DAVIS SURVEYING INC.
TROY, MONTANA (406) 295-5441

DATE: 04-27-99

REV:

DRAWN BY: JMP

FILE: T372713M.DWG